

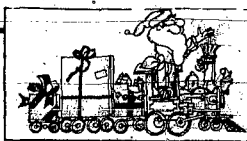

Wayne's Blue Devils pin Randolph
Three pins spark a 38-27 Blue Devils win over Randolph on the WHS home mat — see story, photo on page 6a.



Wayne's Christmas shopping guide
Wayne merchants offer customers a second Christmas shopping guide loaded with values — see inside.

THE WAYNE HERALD

ONE HUNDRED SIXTH YEAR

WAYNE, NEBRASKA 68787, THURSDAY, DECEMBER 10, 1981

THIS ISSUE — TWO SECTIONS, 18 PAGES

NUMBER TWENTY-THREE

One-man, one-vote proposal based on 1980 Census

Council reviews redistricting of city wards

The 1980 Census has forced some slight shifting of boundaries for Wayne's four city wards.

In a proposal presented to the City Council Tuesday night, Norman Melton, city clerk, outlined boundary shifts that would swing part of the Wayne State College campus into Ward 3 and add several city blocks to Ward 1.

Under a long standing federal one man one vote mandate, the city has redrawn the lines to accommodate the results of the 1980 Census which lists Wayne's population at 5,240.

ACCORDING TO Melton, the redistricting proposal, which is expected to be approved by the City Council during an upcoming meeting, resets the boundaries in such a way as to avoid gerrymandering any City Council officeholder.

Basically, the redistricting retains the north south and east west ward boundaries of Seventh Street and Main Street, according to Melton.

If the Council approves the redistricting proposal, Ward 1 will gain a four block area

bounded by 10th Street on the north, Seventh Street on the south, Windom Street on the east and Main Street on the west.

It also will gain a four block area anchored by the Wayne County Courthouse that is bounded by Seventh Street on the north, Fifth Street on the south, Main Street on the east and Lincoln Street on the west.

UNDER THE proposal, Ward 1 would also gain a two block area from Lincoln to Main Streets between First and Second streets, and a two block area from Windom to Dearborn streets between Sixth and Seventh streets.

Those boundary shifts would give the ward a head count of 1,274 — just under the 1,310 persons per ward that is produced by quartering the city's population and within redistricting mandate's margin of error.

The old Ward 1 boundaries, drawn to comply with 1970 Census data, had left the area with only 881 persons because of population shifts in the city, according to Melton.

Ward 2, which ends up with 1,355 persons under the redistricting proposal, would lose the two blocks from Windom to Dearborn between Sixth and Seventh

ALSO LOST TO Ward 2 would be the nine block area from Main to Windom between Seventh and 10th streets. A portion of the Wayne State College campus — currently in Ward 2, would join Ward 3, under the proposal.

And, a small 1 1/2 block area between Pearl and Main streets from 12th Street north beyond 13th Street would become part of Ward 3. The area currently is part of Ward 2.

Population growth and shifts since 1970 had left Ward 2 with 2,050 persons — a figure far above the 1,310 mean.

In addition to gaining the small area around the Fat Kal diner, Ward 3 gains an area of the college campus between J G W Lewis Drive and 10th Street.

That campus area includes Berry Hall and Terrace Hall, both WSC dormitories. The area is bounded on the east by Denkinger Drive and on the west by Main Street.

HOWEVER, WARD 3 loses the four block area from Lincoln to Main streets between

See WARDS, Page 8A

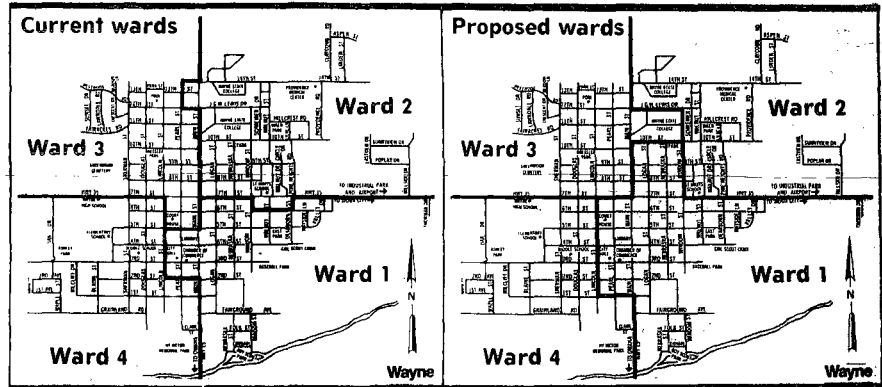

Santa Claus came to town SANTA CLAUS came to town Sunday afternoon. He was greeted by a group of excited youngsters moments after landing his airplane at the Wayne Municipal Airport.

Four win seats in Winside election

With just over a 60 percent turnout at the polls, Winside voters elected a new village board of trustees Tuesday.

Unofficial returns show Owen A. Harjmann and Ralph "Jay" Morse won election to the two short-term seats vacant on the five-member board.

Also, according to Tuesday night's unofficial tally, Nancy Warnemunde and Clarence O. With won election to the two long-term seats vacant on the board.

WITH ABSENTEE ballots yet uncounted, unofficial results show 171 of the village's 282 registered voters went to the polls during the special election.

The special election was held just over a month after all but one member of the village board resigned in a growing controversy over water development for Winside.

Marvin Cherry, a newly appointed member of the board, was the only member of the board remaining on the job since early November when trustees Bruce Wylie (chairman), Floyd Burt, Dick Schmidt and Ray Jacobsen quit.

Cherry, owner/operator of Winside Dehy Inc., was appointed to fill the unexpired term of trustee Kenneth Brockmoller, who resigned before the four-man walk-off.

See WINSIDE, Page 8A

Mobile-home subdivision zoning proposed

City planners seek sunshine law

Wayne may get a new sunshine law next year.

The development of the proposed zoning ordinance, which would regulate and protect a solar energy user's access to the sun, has been unanimously recommended by the City Planning Commission.

Meeting Monday night at City Hall, the commissioners voted to seek City Council funding of the ordinance's development by Kirkham, Michael & Associates of Omaha.

HOWEVER, during Tuesday night's City Council meeting, the recommendation was tabled along with another request from the commission.

The commissioners also asked that the Council fund the development of a zoning ordinance that would regulate the development of mobile-home subdivisions in the city.

According to Phil Kloster, city administrator, the commission recommended that Kirkham, Michael & Associates develop the proposed ordinances for about \$2,000.

That price brought the matter to a temporary halt at the Council meeting.

COUNCILMAN GARY Vopalsensky suggested that the city might explore obtaining a copy of similar ordinances developed by other municipalities before committing to the \$2,000 consultant's fee.

In addition, Councilman Darrel Fuelberth asked that the Council be given the opportunity to study LB 298, a law passed during the last session of the state legislature which forces first-class cities to allow mobile-home subdivisions.

Vopalsensky suggested that the city's legal counsel, Olds, Swartz & Enns, explore developing the proposed ordinance for the city at "less cost" than that bid by the Omaha planning consultants.

DURING MONDAY'S Planning Commission meeting, Kloster explained that under the new state law "every first-class city must make available" the opportunity for mobile-home subdivisions.

"We felt it best to have regulations

developed regarding the subdivisions," Kloster said.

He explained that, under the law, the city "would be hard put to stop" the development of any mobile-home subdivision, or regulate it.

Ordinances on the city's books primarily deal with trailer courts, where land is leased to the mobile home owner, or where the land and mobile home are leased as a unit.

THE NEW STATE law opens the way for the development of subdivisions where the mobile home owners also own the land in much the same way as standard housing, according to Kloster.

With a zoning ordinance to regulate the development of mobile-home subdivisions, the city would have a hand in setting guidelines for the paving of streets, development of water and sewer services and building permits, according to Kloster.

Currently, the city zoning laws and regulations apply those kinds of guidelines

See PLANNERS, Page 8A

Christmas-tree caper

5 women arrested in Black Hills spruce theft

Five Wayne State College students face arraignment in Wayne County Court Thursday on charges of injury to trees, a misdemeanor, in connection with a weekend Christmas-tree caper.

The students — all women living in Anderson Hall at WSC — were arrested by Wayne Police Sunday after an investigation turned up an 18-foot Black Hills blue spruce at the dormitory.

Arrested were Christine H. Penne, 20, Belgrade; Lori J. Ganseboom, 19, Osmond; Sharon L. Kratochvil, 21, Osmond; Sandra K. Kratochvil, 19, Osmond and Janet M. Peters, 20, Bellwood.

POLICE MADE the arrests in connection with the reported theft of a live, 18-foot Black Hills blue spruce from the yard of Richard and Becky Keldel, Wayne, sometime late Friday night or early Saturday morning.

On Saturday, police investigation revealed that the Keldel's tree had been chopped down and removed from the homeowner's yard.

The short-needed pine tree, measuring about 4 1/2 feet in diameter at the trunk, was dragged west across the Keldel's yard to the alley, then south toward 13th Street, according to police.

A number of footprints were found in the yard, but the Keldels told police they heard no disturbance, police report.

THE TREE, which was about 18 years old, was valued about \$230, according to a replacement estimate obtained by Keldel from Country Nursery in Wayne.

Patrolman Robert McLean said he was on campus Sunday searching for clues in the disappearance of the tree.

According to McLean's report, about 7 p.m. Sunday he was informed about a large tree at Anderson Hall. He met with the dormitory director.

The director said several girls told her the tree was obtained from a farm north of Wayne, police reports indicate.

AT 11:55 P.M., McLean was called back to the campus dormitory by the director, according to the police report.

There, the patrolman met with the director and the five students.

Arrests were made and the tree was impounded by the police department for evidence.

If had been decorated for the Christmas season. The students were released, pending a court appearance, on their own recognizance, according to Police Chief Vern Fairchild.

news briefs

November Jaycees agenda busy

Several projects have made the month of November a busy and successful time of year for the Wayne Jaycees. The Jaycees started the month off with about a dozen members braving cold weather at their annual leaf pickup.

Several wagon loads of leaves were gathered throughout the city. Msnry Sanitary Service and Wayne Refuge hauled the leaves away. A cooperative soup supper was held later that evening.

Gary West and Alan Ekberg represented the Wayne chapter at the OYFR convention in York while other Jaycees operated a concession stand at the Jaycees Craft Fair. West and Bren Stockdale taught a four-week leadership dynamics course last month.

Perhaps the biggest project is now being considered by the City Council. The Jaycees softball committee met with the council to discuss a proposal for acquiring land for a four field softball complex. The last day of November also kicked off one of the year's biggest projects with the selling of approximately 500 Christmas trees.

No winner in Grand Give-A-Way

Henry Schmitz of Wayne lost out on his opportunity to win \$1,000 in the Grand Give-A-Way drawing Sunday.

Schmitz's name was drawn at 3 p.m. Sunday and announced in participating merchants' store. He did not identify himself to claim the prize.

The next Christmas Grand Give-A-Way drawing is at 8 p.m. Thursday. Another drawing will be held at 3 p.m. Sunday, when stores are open special hours for weekend Christmas shopping.

Allen schedules Christmas drawing

Allen merchants will hold a Christmas drawing on Saturday, Dec. 19, at 2 p.m. Each participating merchant will be giving away gifts.

The drawing will be followed with a visit from Santa Claus to youngsters of the area.

1,161 job seekers in November

At the end of November, 1,161 persons were registered for employment with the Nottrok Job Service Office, and 181 with the O'Neill Office for a total of 1,342.

New applications filed during November totaled 294 compared with 367 last month and 297 for November of last year.

Nonagricultural job openings received from employers numbered 155.

dixon county court

VEHICLE REGISTRATION

1982 — Wanda Van Cleave, Allen; Mercury; Kenneth Pavlushnik, Ponca; Ford Pickup; 1981 — Dale Maggart, Waterbury; AMC, Mark L. Koch, Concord; Stoddard Stock Trailer; Daryl E. Jorke, Allen; Honda; James W. Lewon, Newcastle; Ford Pickup; 1979 — Emmett Asmusen, Ponca; Ford Wagon; Russell Gifford, Ponca; Datsun; 1978 — Kolibaum Garage, Ponca; Oldsmobile; 1976 — Gary E. Peterson, Wakefield; Jeep Station Wagon; 1975 — Debra K. Hassler, Waterbury; Ford; 1974 — Lanell Bevelhimer, Ponca; Chevrolet; Harold Osahr, Allen; Chevrolet; 1973 — Starla R. Hanson, Ponca; Chevrolet; 1972 — John R. Dahl, Ponca; Ford; 1970 — Larry Lueth, Wakefield; Pontiac; Kirk Echtenkamp, Wayne; Chevrolet; 1965 — Jesse E. Dixon, Emerson; Ford Station Wagon.

COURT FINES

Marty J. Beacom; Waterbury, \$37, exhibition driving; Kimberly K. Geist, Ponca, \$37, exhibition driving; Craig Allen, Sioux City, Iowa, \$112, minor in possession; Daniel Mendoza, North Sioux City, South Dakota, \$112, minor in possession.

REAL ESTATE

Raymond and Dorothy M. Wiedenfeld to Irvin Wiedenfeld, 5.105 rods (South 105 acres) SE 1/4, 31-31N-4, revenue stamps \$63.80; Irvin and Grace Wiedenfeld to Raymond Wiedenfeld, N 55 rods (55 acres) SE 1/4, 31-31N-4 and NW 1/4 SW 1/4 and W Fourth (W 10 acres) NE 1/4 SW 1/4, 33-31N-4, revenue stamps \$40.70.

Charles and Lois Hintz to John R. and Rozanne Hintz, commencing at NE 1/4 of lot 1, block 3, Re Plat of Dorsey's Addition to Village of Dixon and running thence S 100', thence W 183', thence N 100', thence 183' E to the place of beginning, revenue stamps exempt.

Donald L. and Janet Mackling to Donald Mackling, all of SW 1/4 SW 1/4, 16-27N-6, except that real property previously conveyed to Eugene A. and Lois J. Mackling, revenue stamps exempt.

Janet L. and Donald L. Mackling to Donald L. Mackling, SE 1/4 12.5, revenue stamps exempt.

Duane E. and Edith M. Harder to Wayne V. and Carol F. Chase, lots 16, 17, 18, 19, 20, 21, block 1, Original Town of Allen, revenue stamps \$3.30.

Marilyn Buenting, Personal Representative of Estate of Esther Converse, deceased, to Joanne Macedo, Marilyn Buenting, Leonard Converse, Jr., and Sharon Honeywell, lot 6 and S 1/2 of lot 5, block 32, West Addition to City of Wakefield, revenue stamps exempt.

Donald L. and Janet L. Mackling to Vaughn and Rita Mackling, NE 1/4, 16-27.6, revenue stamps \$211.20.

Elsie A. Pojar to Donald L. and Janet L. Mackling, E 1/2 of lots 19, 20, 21, 22, 23 and 24, block 4, Original Plat of Village of Emerson, revenue stamps \$44.00.

Chicago and North Western Transportation Co., a Delaware Corp., to O. J. Glass, Sr., a strip of land 100' in width extending over and across E 1/2 SE 1/4, 33-31N-6, revenue stamps \$.55.

Fred M. Reith, Personal Representative of Estate of Ernest G. Reith to Richard L. and Glennagale Stalling, SE 1/4 NE 1/4, 26-28N-4, revenue stamps \$40.70.

obituaries

Glen Johnson

Glen Johnson, 77, of Fort Collins, Colo. died Friday at the Powder Valley Hospital in Fort Collins after a lengthy illness.

Services were held Wednesday at the Trinity Lutheran Church in Fort Collins. The Rev. Robert L. Johnson officiated.

Glen H. Johnson, the son of Charles W. and Jennie Larsen Johnson, was born April 24, 1903 at Wayne. He attended school at Wayne. He married Crystal R. Dragon at Wayne on July 19, 1932. He owned a restaurant in Wayne until 1948. He was a member of the Trinity Lutheran Church in Fort Collins, Colo.

Survivors include his wife, Crystal; four brothers, J. Albert Johnson and Clemith L. Johnson, both of Fort Collins, Colo.; Buford S. Johnson of Buena Vista, Colo. and Clifford A. Johnson of Wayne, and two sisters, Hazel E. Korff of Loveland, Colo. and Alvern Florine of Haines City, Fla.

He is preceded in death by his parents.

Burial was in the Grandview Cemetery in Fort Collins with Goodrich Mortuary in charge of arrangements.

Memorials may be sent to the American Cancer Society or Heart Association, c/o Goodrich Mortuary, 301 East Olive Street, Fort Collins, Colo. 80524.

Father Vincent O'Flaherty

Father Vincent O'Flaherty, 80, of Dixon, died Dec. 2 in Milwaukee, Wis.

Vincent O'Flaherty, the son of Ed and Louise Martell O'Flaherty, was born Sept. 13, 1901 at Dixon. He received his education at Dixon and Creighton Prep in Omaha, and was ordained a Jesuit priest on June 25, 1933. Rev. O'Flaherty celebrated his first mass at St. Anne's Church, Dixon. He has taught medical ethics, philosophy, and mathematics at Marquette University in Wisconsin, and was the author of several books including the Grace of Old Age, and had invented a remedial reading machine.

Survivors include one brother, Clement of Milwaukee, Wis., and one sister, Helen, Sister Florencia of Ulica, New York.

Burial was in Milwaukee, Wisconsin.

Hugo Luhr

Hugo Luhr, 92, of Wakefield, died Dec. 5, 1981 at the Wakefield Health Care Center.

Services were held Tuesday at the Bressler Funeral Home in Wakefield. The Rev. Robert V. Johnson officiated.

Hugo George Luhr, the son of Henry and Pauline Jungel Luhr, was born Jan. 14, 1889 at Wakefield. He married Ida Noe on Jan. 28, 1914 at Waterbury. The couple farmed near Waterbury until retiring in 1957, when they moved to Wakefield. He served his community as township Justice of the Peace, as township road supervisor and a number of years on both the public school and elevator boards. He was active in the Farmers Union and other community services prior to his retirement.

Survivors include five sons, Clarence of Wakefield, Virgil of Wayne, Earl of South Sioux City, Raymond of Centralia, Wash. and Leo of Ephrata, Wash.; two daughters, Lucile Luhr of Blair and Pauline Siebold of South Sioux City; one sister, Christine Rasmussen of South Sioux City; 17 grandchildren and 22 great grandchildren.

He is also preceded in death by his parents, his wife and 12 brothers and sisters.

Burial was in the Wakefield Cemetery with Bressler Funeral Home in charge of arrangements.

Evelyn Park

Evelyn Park, 53, of Oakland died Dec. 5 at Omaha.

Services were held Dec. 8 at First Lutheran Church in Oakland. The Rev. John A. Pierson officiated.

Evelyn Park, the daughter of George and Alma Gollensiede Luette, was born Nov. 20, 1928 at Concord, Nebraska. She graduated from the Dixon High School, at Dixon, and attended Wayne State Teachers College at Wayne, Nebraska. She taught rural school for four years. Evelyn married Lysle Park on June 4, 1950 at St. Paul's Lutheran Church at Concord and to this union four children were born. Evelyn was a member of First Lutheran Church of Oakland, the Lutheran Church Women, Oakland Memorial Hospital Auxiliary and the Oakland Art Club.

Survivors include her husband Lysle of Oakland, her mother Alma of Norfolk; three daughters Susan Stoyanoff and Debra Braun, both of Omaha, and Patricia of Oakland; one son, John of Lincoln and one sister, Alice Woodard of Shelby, Nebraska.

She is preceded in death by her father.

Palbearers were Kenneth Geyer, William Ronnefeldt, Myron Hilgert, Martin Nelson, Jim Voelker and Keith Baker.

Burial will be at the Wakefield Cemetery in Wakefield with Palmquist Funeral Home of Oakland in charge of arrangements.

county court

FINES: Dale Krusemark, Pender, speeding, \$25; Hugh Ball, Wakefield, speeding, \$16; Timothy Reno, Wayne, speeding, \$3; Nick Mitchell, Dakota City, speeding, \$76; Douglas Edwards, Bancroft, speeding, \$10; Lisa Solberg, Moorhead, Iowa, speeding, \$27; and Dickie Adams, Norfolk, speeding, \$10.

Robert Haisch, Omaha, speeding, \$19; Gerald Newill, Lyons, speeding, \$13; Connie Jo Phelps, Wayne, speeding, \$37; Mary Bowler, Windsor, speeding, \$13; James Bose, Wayne, speeding, \$37; Vernon Maxwell, Tekamah, illegal U-turn, \$15; Donald Nettleton, speeding, \$16; and Kelly J. Neustrom, Wayne, speeding, \$19.

SMALL CLAIMS COURT: Dan Heeren, Wayne, plaintiff, seeking \$190 plus interest from Frank Woehler, Wayne, claimed due for breach of contract involving repairs to a mobile home at 216 Fairgrounds Ave.

Great Plains Supply, Randolph, plaintiff, seeking \$317.36 from Kirk Dawes, Carroll, claimed due for the purchase of building material in June of 1980.

First National Bank of Wayne, plaintiff, seeking \$486 from Darwin Kluever, Wayne, claimed due for balance on loan for 1968 Ford pickup.

police report

Wayne Police report no weekend accidents, but did investigate a case of harassment Sunday and a destruction of property incident on Tuesday.

On Sunday, police investigated a complaint from a Wayne resident who said neighborhood kids had been throwing snowballs at her home on Second Street west.

The homeowner was unable to identify the kids involved in Sunday's incident, but told police that they had been harassing her for some time.

ON TUESDAY, police investigated the destruction of property incident on Lincoln Street south.

A homeowner there reported that an unknown vehicle had driven onto the lawn, under the clothesline, through the garden and back out through the clothesline before leaving the private property.

Police are searching for a vehicle that may have some white paint scrapings along the side. The homeowner reported that the vehicle scraped a white flower pot during the backyard episode.

district court

DISTRICT COURT FILINGS: Barbara Thomas, Rock Island, Ill., plaintiff, seeking child support (UREAS action) against Robert W. Thomas, Hoskins; Walnut Grove Products, Atlantic Iowa, plaintiff, seeking \$10,400.33 from Don Langenberg, Hoskins, claimed due for merchandise.

DISTRICT COURT JUDGMENT: Larry King of Kings Carpet, Wayne, awarded \$6,154.47 against Andrew Manes of Andy's Pizza, Wayne, for balance due on merchandise.

vehicles registered

1982 — Wayne Veterinary Clinic, Wayne; Chev.; David Bauermeister, Wayne; Ford Pickup; Janice M. Hammer, Wisner; Chrysler; John Deere Co., Wayne; Pontiac; 1981 — Biermann Bros., Wisner; Chev.; City Side Inc., Wayne; Chev.; Clair A. Colby Gillespie, Hoskins; Chev.; Evan Wecker, Wayne; GMC; 1980 — Robert H. Foote, Wayne; Ford; Keith A. Zimmer, Wayne; Chev.; Joginder S. Johar, Wayne; Olds; David Asmus, Hoskins; Mercury; 1979 — Kurtis L. Marotz, Hoskins; Chev.; Jeffrey Rohde, Randolph; Chev.; 1978 — Gordon L. Bard, Wakefield; Mercury; Curt L. Brudigam, Wakefield; Ford; 1976 — Mitchell Hokamp, Randolph; Chev.; Daniel Robinson, Hoskins; Chev.

hospital news

WAYNE

ADMISSIONS: Nellie Forsberg, Laurel; Margaret Von Seggern, Wayne; Arthur Bargholz, Wayne; Alvina Stanley, Dixon; Lester Smith, Laurel; Edna Teigen, Wayne; Janet Anerson, Wayne.

DISMISSALS: Don Hasenkamp, Wayne; Lori Sievers and baby boy, Wakefield; Anna Barry, Wayne; Orthelia Bierschenk, Wayne; Alvina Stanley and baby boy, Dixon.

WAYFIELD

ADMISSIONS: Juanita Barge, Wakefield; Martha Lueth, Emerson; Myrtle Quimby, Wakefield; Mabel Forinash, Emerson; Barbara Stanton, Pender; Geraldine Rohde, Hubbard; Chauncey Agler, Wakefield; Laura Scheidt, Pender; Elsie Jensen, Emerson; Elsie Utemark, Wakefield; Peggy Kubik, Wakefield; Connie Spahr, Wayne; Ruth Stipp, Wakefield; Kathryn Haglund, Allen; Myrtle Quimby, Wakefield.

DISMISSALS: Martha Lueth, Emerson; Anne Lessman, WHCC; Juanita Barge, Wakefield; Ervin Fahrenholz, Rosalie; Myrtle Quimby, Wakefield; Barbara Stanton, Pender; Ruth Stipp, Wakefield; Orville Zeisler, Emerson; Geraldine Rohde, Hubbard; Connie Spahr, Wayne.

113 South Main — Wayne — Phone 375-2035

ALLIED Lumber & Supply

Gift Idea Sale

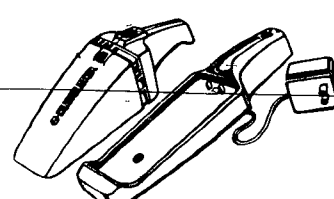

THE LIGHTWEIGHT VACUUM FOR HOME OR CAR... RECHARGEABLE TOO. \$2788

Black & Decker Dustbuster, a great gift idea, is cordless. For home or car, anywhere you need a quick clean-up. (K376-048)

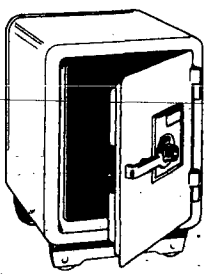

Sentry Floor Safe \$1399.5

Has changeable 3-number combination lock. 2 dead bolts. Fireproof! 2340 sq. in. (B412-856)



\$66

Medalist 40-Pc Socket Set from Thorsen has 1/4", 3/8" drive Sae/metric. (E153-390)



\$999

Poterson Vice-Grip Gift Set with wire cutting feature. (E148-739)



\$79.95

Black & Decker Deluxe Portable Workmate is vise and work center in one. Steel frame.



\$4.95

Vermont American 7 1/2" Circular Saw Blade Pack includes 2 blades. Combination and Plywood/Paneling.



29.95 Our Price -5.00 Mail-in rebate

\$24.95

Black & Decker 3/8" Variable Speed Reversing Drill with infinite speed lock. (E008-453)

OUR OWN

Open 7:30 to 5:30 Monday thru Friday — to 9 p.m. on Saturday

weather

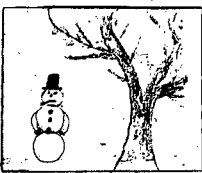

Day	Hi	Low	Rain
Sat	42F	20F	0.0
	5C	-7C	
Sun	46F	30F	0.0
	8C	-1C	
Mon	50F	34F	0.0
	10C	1C	
Tues.	46F	26F	0.0
	8C	-4C	

Kip Mau, 9 Grade 4 Wayne Elementary

The National Weather Service forecast for the rest of the week is for partly cloudy skies with little or no precipitation expected with high temperatures in the 40s and the lows in the 20s.

Graphic courtesy of Triangle Finance.

Temps courtesy of Energy Systems.

earn as much as \$2,000 tax-free interest on a...

Midwest TAX BREAK CERTIFICATE

8.34%

Tax Free Effective Through December 31

- Earn up to \$2,000 tax exempt interest on joint return — up to \$1,000 on an individual return.
- Interest exempt from Federal and Nebraska State income tax.
- Qualifying Savings Certificates may be transferred without penalty.
- \$500 minimum.
- Insured safe by the FS LIC.
- New rates quoted every 4 weeks.

Substantial interest penalty required for early withdrawal.

It's great to be a Midwesterner!

Midwest Federal SAVINGS AND LOAN
4th and Main
Wayne



WSC foreign language teachers learned English the hard way

by Roseann Davis
WSC Intern

More and more people across the nation are realizing the importance of learning a foreign language. But at Wayne State College there are three women who have understood that all along.

Dr. Maria Grovas, Mrs. Fiorella Garlick, and Mrs. Inga Atkins are all foreign language teachers in the Wayne State Humanities Division.

They have one other factor in common — each one has had to learn English as many Americans learn a language other than their native tongue — the hard way. They are what language teachers refer to as "native speakers."

"LEARNING a language from a native speaker is different from being taught by a non-native speaker in several ways," says Dr. Grovas, who fled Cuba's Castro regime in 1963.

"When a native person is a teacher he or she is especially well trained to teach. When the student learns intonation and accent, they learn by imitation. A native speaker can teach that much better than a non-native."

ANOTHER area that the native speaker shines in is culture. Mrs. Garlick, a native of Rome, Italy, comments that a native speaker often knows more about the culture and customs of the people who speak the language they are teaching because they were raised with them.

Being a native speaker is an admirable qualification, but it does not automatically qualify a person to teach.

"A native speaker has already had to learn a second language (English), so they know the pitfalls of learning another language," states Mrs. Garlick. "But you have to be more than a native speaker to be a good teacher. I do not see myself as teaching Spanish — I teach students."

MRS. ATKINS, who came to the U.S. from Munich, Germany says, "I am for language study — period.

We need to create an awareness that foreign languages are not just for smart kids. Foreign languages are necessary in today's world of international business."

Mrs. Atkins adds, "Do you know why so many Japanese speak English? Because the language that sells is that of the customer, which in this case is English. How many Americans would buy Japanese cars, no matter how economical they may be, if the owner's manual were printed in Japanese?"

ALL THREE instructors agree that the knowledge of at least one language other than English is "vital for the future."

Dr. Grovas states that "when I was in Cuba I never took English because I did not think I had an aptitude for foreign languages. Look where I am now."

Dr. Grovas is especially pleased because as coordinator for foreign languages at WSC, she has learned that all sections of introductory foreign language classes are closed, and cannot accept any more students.

A bumper sticker on Dr. Grovas' office door sums it up. It reads "Foreign languages are foreign only to those who don't speak them."

campus briefs

Receives writers' grant

Wayne State College has received notification of approval of a grant from the Nebraska Committee for the Humanities for the Plains Writers' Series.

According to Harold Hamel of the Humanities division at Wayne State, the \$1,955 grant will be used for the editing of videotapes made during the Plains Writers' Series broadcasts at WSC. Some funds also will be used to develop and distribute a brochure promoting the videotape.

The tapes will be offered to area high schools, libraries, and the Nebraska Educational Service Unit.

The Plains Writers' Series program brings midwestern poets to the Wayne State College campus to give public readings of their work.

'Christmasse Feastes'

The Elizabethan Christmasse Feastes are scheduled Dec. 10-13.

All four Feastes will begin at 7 p.m. in the North Dining Room of the WSC Student Center. Tickets for the 10th annual event are \$8.75.

Dinner tickets can be acquired by writing to Christmas Dinners, Wayne State College, Wayne, Neb. 68787. Tickets also may be purchased in the Fine Arts Office in the Val Peterson Fine Arts Center on the WSC campus.

For further information contact Dr. Cornell Runestad at Wayne State College, (402) 375-2200, ext. 363.

New York theatre tour

The New York Theatre Seminar is scheduled Dec. 26 through Jan. 7.

Participants will travel to New York City and see current Broadway plays and musicals such as "Annie," "A Chorus Line" and "Evita."

For further information contact the Wayne State College Extended Campus division or Dr. Helen Russell, (402) 375-2200.

THE WAYNE HERALD

Serving Northeast Nebraska's Greatest Farming Area



Randall Howell
Editor

Randy Hascall
Sports Editor

Jim Marsh
Business Manager

LaVon Beckman
People Editor

114 Main Street Wayne, Nebraska 68787 Phone 375-2600

Established in 1875, a newspaper published semi-weekly Monday and Thursday (except holidays), by Wayne Herald Publishing Company, Inc., J. Alan Cramer, President, entered in the post office at Wayne, Nebraska 68787. 2nd class postage paid at Wayne, Nebraska 68787.

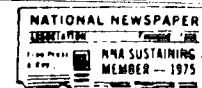

No. 23
Thursday,
Dec. 10,
1981

Official Newspaper of the City of Wayne, the County of Wayne and the State of Nebraska

PUBLICATION NUMBER — USPS 670-560

SUBSCRIPTION RATES

In Wayne, Pierce, Cedar, Dixon, Thurston, Cuming, Stanton and Madison Counties, \$14.69 per year, \$11.98 for six months, \$10.16 for three months. Outside counties mentioned: \$17.00 per year, \$14.00 for six months, \$12.00 for three months. Single copies 25 cents.

Regular Rates
Standard Ads — 20¢ per word
Display Ads — \$2.50 per column inch
Garage Sales and Attic Sales
2x2 for \$2.00 2x3 for \$3.00
3x3 for \$5.00 2x5 for \$6.00

CLASSIFIED ADVERTISING

DEADLINES
4 p.m. Tuesdays and Fridays
Call 375-2600
The Wayne Herald

Specialty Rates

Cards of Thanks
\$2.50 for 30 words
\$4.00 for 50-100 words
\$6.50 for 100-150 words
\$8.00 for 150-200 words

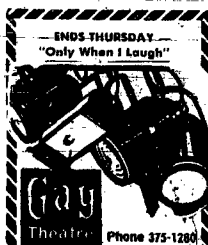

Starts FRIDAY

At 7:20 p.m. Except
Fri., Sat., Tue. 7:20 & 9:30
Bargain Night Tuesdays
As the temperature
rises, the suspense
begins.



BODY HEAT
WILLIAM HURT
KATHLEEN TURNER
Coming "Arthur"

Free Christmas Matinee
At 2 p.m. Saturday



The Only Holiday Gift That
Fits Everyone... Give Free
Movie Tickets and Posters!!!

At Last Tax Free Savings



Mike Carney

At Columbus Federal

Mike Carney invites you to come in and talk about the new tax-free All Savers Certificates. He'll explain how you can deduct up to \$2,000 interest on your joint tax return (up to \$1,000 on an individual return). It's just like earning tax-free interest on your savings.

Ask Mike about the generous interest rates being paid on All Savers Certificates. This week, you'd receive:

8.34% Annual Yield	8.091% Nominal Rate Paid Quarterly	8.037% Nominal Rate Paid Monthly
------------------------------	---	---

Your account is insured up to \$100,000 by the FDIC. Penalty and loss of tax-exemption if withdrawal is made prior to maturity.

COME IN AND TALK TO MIKE ABOUT YOUR
ALL SAVERS CERTIFICATE TODAY.



220 West 7th Street
Wayne
Phone: 375-1114

FREMONT SEWARD COLUMBUS WAYNE YORK

Seeing is Believing!

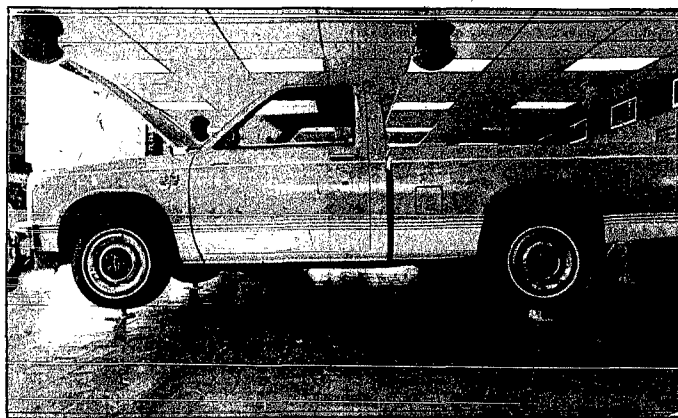

Come in today - see the new
Chevrolet S10 Pickup
sitting on 4 coffee cups.

The new Chevrolet pickup handles the pay load, plus has an EPA highway of 39 miles per gallon. This EPA is higher than any import pickup. Available with 4 cylinder or V-6.

Also see the new Diesel Chevrolet Chevette EPA high up to 50 MPG.

See it today at!



Financing by Appointment
Monday-Friday 9:00-5:00
Thursday 9:00-11:00
Saturday 9:00-3:00

Wayne Vets Club
Try our Thursday Night's
Special and be sure to be at
the Vet's Club at 8 p.m. for
the Give-Away drawing.

Get all your
Christmas Cheer
at the
4th Jug
102 Main Wayne 375-9936

FREE
Register For A Pair of Shoes

Women's \$30⁰⁰ Value	Children's \$25⁰⁰ Value	Men's \$45⁰⁰ Value
--	---	--

Drawing for 3 Pair on Dec. 24th

Wayne Shoe Co. 216 Main Wayne, NE

INVENTORY ADJUSTMENT SALE

Final 2 1/2 Weeks
Entire Stock 10-50% Off

20" Boys Bike
SALE **\$69⁹⁵**
Save \$15.00

Kosura-Imported 26" 10-Speed RACING BIKE SALE \$166⁶⁶ Was \$190.00 — Save \$23.34	3-Speed 26" BOYS BIKE SALE \$113⁴⁰
--	--

Other Styles, Sizes Also On Sale

Coast-to-Coast
All Items Subject To Stock On Hand

Morning Snapper
111 Main 375-2850 Wayne, Nebr.
YOUR 1-STOP WEDDING CENTER

See us for...
Carlson Craft INVITATIONS ENCLOSURES NAPKINS
THANK YOU RECEPTION ITEMS ATTENDANTS GIFTS

A complete selection that will please every Bride, yet the prices are moderate.

You Build Weddings

briefly speaking

Bowers mark 55th year

Mr. and Mrs. Tom Bowers of Carroll were honored for their 55th wedding anniversary Saturday, Nov. 28. Evening guests in their home included Mrs. Opal Bowers of Norfolk, Mr. and Mrs. Bernie Bowers, Herb Willis and Tom, Mr. and Mrs. Randy Willis and Alicia, and Mr. and Mrs. Russell Longnecker and Jason, all of Winside; and Mr. and Mrs. Don Harmer and Kerrienne Benschopf of Carroll.

Sunshine dessert luncheon

Sunshine Home Extension Club met for a 1 o'clock dessert luncheon Dec. 9 in the home of Mrs. Clara Echtenkamp. Six members responded to roll call by telling when they start and finish their Christmas shopping. Guests were Mrs. Clara Meyer and Mrs. Helen Echtenkamp. Reading leader Mrs. Irene Geewe read "Mama's Christmas" and "Clean Up and Take the Tax Deduction," and health leader Mrs. Clara Echtenkamp read an article entitled, "Siogren's Syndrome." The club will purchase a Christmas gift for a resident of Wayne Care Centre. Mrs. Julius Baier and Mrs. Clara Echtenkamp will box and deliver cookies to shut ins. Yearbooks were distributed for 1982. Gifts were exchanged and secret sisters revealed, and the meeting closed with the singing of Christmas carols. New secret sisters were drawn for the coming year. Mrs. Clara Echtenkamp will be the hostess again on Jan. 6. Members will meet for a 12:30 p.m. carry-in dinner.

Cuzins' Club meets

Cuzins' Club held a no-hostess meeting Dec. 3 in the community room at Columbus Federal Savings and Loan. High card prizes went to Kenneth and Faye Dunklau. Mrs. Don Luft will entertain the club at 1:30 p.m. Jan. 15.

Julie Abts baptized

Baptismal services for Julie Alane Abts, infant daughter of Mr. and Mrs. Dave Abts of Dixon, were held Sunday, Nov. 29, at the Dixon United Methodist Church. The Rev. Anderson Kwankin officiated. Dinner guests afterward in the Earl Eckert home were Mr. and Mrs. Dave Abts, Angela, Eric and Julie, Mr. and Mrs. Louis Abts and Karen, Mr. and Mrs. John Abts, Mr. and Mrs. Herb Abts, Belden, Mrs. C. D. Ankeny, Pastor Kwankin, and Anita Eckert, Warrensburg, Mo.

Luncheon at St. Paul's

Forty-four members of St. Paul's Lutheran Churchwomen attended the annual potluck Christmas buffet on Wednesday, Dec. 2, at 1 p.m. In charge of serving and decorations were Mrs. Marvin Draghu, Mrs. Warren Baird, Beulah Bornhoff and Mrs. Merrill Baier, assisted by Mrs. John Dall and Mrs. Roy Lennart. Mrs. Jewell Schock conducted the program, "A Shalom Christmas," including Christmas recitations accompanied by slides. A discussion followed. Mrs. Norman Melton was soloist, accompanied by Mrs. Doniver Peterson. Esther Circle will meet Jan. 8 at 2 p.m. in the home of Grace Miille. Mary Martinson will give the lesson and Joy Magnuson will serve. The Jan. 21 meeting of Naomi Circle will be at 2 p.m. in the home of Ida Myers, with Arlen Peterson giving the lesson. Evening Circle will meet at 7:30 p.m. Jan. 25 in the church lounge. Next LCW meeting will be Jan. 27 at 2 p.m. Mrs. Erwin Flee will be in charge of the program, "Time With Your Bible."

Haas performs in concert

Bill Haas of Wayne is a member of the Hastings College Concert Band, which presented a Christmas concert Tuesday evening, Dec. 8, in the French Chapel Theatre on the college campus. Directing the performance was Duane E. Johnson, who is in his 15th year as conductor of the Hastings College Band. Members of the Concert Band are chosen by audition. Haas, a sophomore, plays trombone.

Hillside Christmas meeting

Nine members of Hillside Club and two guests, Mrs. Ed Baker and Mrs. Otto Saut, attended a Christmas meeting Friday in the home of Elaine Vahikamp. The meeting opened with group singing of "Silent Night." Members responded to roll call with an exchange of cookies. Cookies and gifts will be taken to two residents of Wayne Care Centre for Christmas. Honored with the birthday song were Carol Rethwisch, who observed her birthday in November, and Laurine Beckman. Each received their secret sister gift.

Following a grab bag gift exchange, pitch furnished entertainment. Prizes went to Esther Baker, high, and Elma Gilliland, low. Lunch was served by the hostess. The Jan. 5 meeting will be a family party in the Alvin Temme home. Hostesses will be Irene Temme and Linda Dorcey.

Veterans Christmas party

Members of all local veterans organizations gathered for their annual Christmas potluck supper Sunday evening at the Wayne Vets Club. The 50 persons attending the program were welcomed by Helen Siefken, president of the American Legion Auxiliary. Members recited the flag salute and sang "The Star Spangled Banner," followed with prayer by Mary Kruger. Special guests were American Legion commander Roy Sommerfeld; American Legion Auxiliary president Helen Siefken; department county government chairman Eveline Thompson; national alternate executive committeeman of the Sons of American Legion Harold Thompson; VFW commander Erving Doring and auxiliary president Francis Doring; and DAV commander August Lorenzen. Karla Ott, local Girls State representative, told about her activities during Girls State last June in Lincoln. The group sang several Christmas songs, accompanied by Mrs. LeRoy Lundahl of Emerson. The remainder of the evening was spent playing cards.

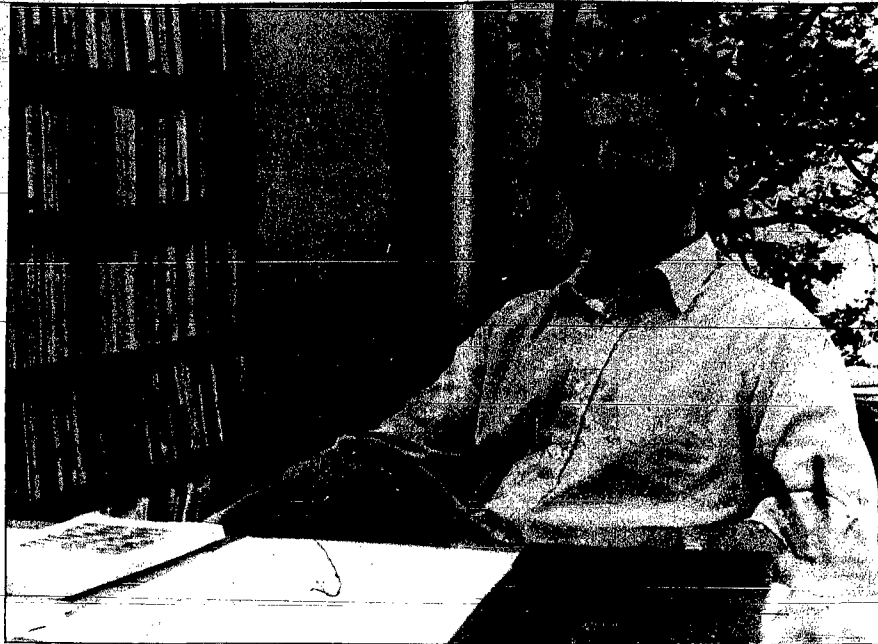

DR. GUY BISHOP, instructor of "Introduction to Family and Local History."

Photography: LaVon Beckman

Family and local history course offered at Wayne State College

Dr. Guy Bishop hopes that "Introduction to Family and Local History," a course being offered through the Extended Campus division at Wayne State College, will attract several residents of the community and surrounding area. Bishop said the course is being offered in Wayne because of the growing interest in family trees stemming, he believes, from "Roots," the book and movie

"Introduction to Family and Local History" will include discussion of genealogical methods and provide a background in American history. THE CLASS is scheduled to meet for 13 weeks, beginning Monday, Jan. 18. Classes will meet each consecutive Monday, through April 5, from 6:30 to 9 p.m. BISHOP, interim assistant pro-

fessor of history at Wayne State, said the first four weeks will be a traditional history course to provide class participants with a background in American history and give them a better idea of what motivated their families to make the moves they did. "AMERICANS tend to have a feeling for history," said Bishop. "Countless people go out of their way to stop at historical sites, and history books are among the nation's best sellers."

He said "Introduction to Family and Local History" will offer persons formalized instruction on how to go about researching their own family or local history. "Knowing the history of the family gives a person a better sense of security or belonging," said Bishop. "You find out all sorts of things that never occurred to you before — including why your family chose to come here, what life was like, why they made the decisions they made, and how their actions

did or did not fit into what the majority of Americans were doing at that time." BISHOP SAID anybody can write their family history and that the research is an ongoing process. "Nobody can write about your family better than you," said Bishop. "and you can't finish as long as anybody in your family is living." "BISHOP said he feels persons who have any kind of interest in researching their history will not be disappointed in the class. "It's a chance for persons to act on something that they may have thought about doing for a long time, and to get formalized encouragement," said Bishop. "Who knows, it may become a lifelong avocation." FOR FURTHER information or to enroll, contact Dr. Bishop or Dr. Randy Shaw in the Extended Campus division at Wayne State.

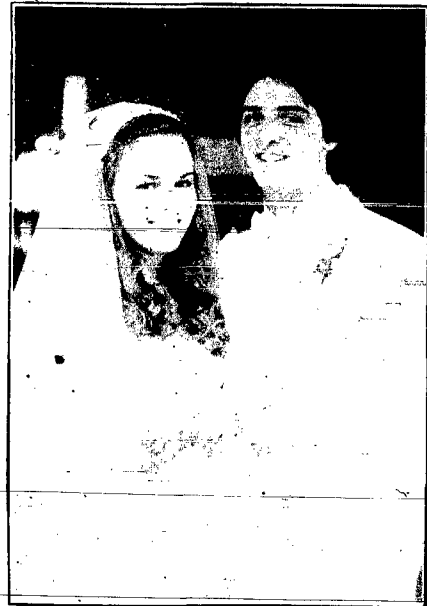

Frey-Burns wed

JONI FREY BECAME the bride of Michael Burns in evening rites Nov. 21 at Bethany Lutheran Church in Lyons. Parents of the couple are Mr. and Mrs. Norman Frey of Lyons and Mr. and Mrs. Gene Burns of Wausa, formerly of Laurel. The newlyweds are at home at 1111 Park Ave., No. 3, Norfolk, where both are employed.

Christmas Open House
 Tuesday, Dec. 15th
 7:00 p.m. - 9:00 p.m.
 Featuring
Jewelry by Park Lane
Wickerware by K. Originals
Special Buys — Door Prizes
 Everyone Welcome
 Men and Women
 Hosted By
 Cindy Roland — 110 Blaine — Wayne — 775-3389

Stroman observance

An open house reception honoring Mr. and Mrs. Ralph Stroman of Laurel on their 40th wedding anniversary will be held Sunday, Dec. 13. All friends and relatives are invited to attend the event from 2 to 5 p.m. at the Laurel Senior Citizens Center, 200 Elm St. The couple requests no gifts.

DANCE MUSIC
 FOR WEDDINGS, ANNIVERSARIES & OTHER OCCASIONS
 • ROCK • COUNTRY • POLKA • BIG BANDS
 RECORD MUSIC SERVICE BY PROFESSIONAL D.J.
 PHONE: 402/375-2938
MUSIC & MUSIC & MUSIC
 JOHN HAMMOND
 1217 PEARL WAYNE, NE 68787

12.6% Financing
 — NO DOWN PAYMENT —
 Insulation
 Sliding
 Rolling Shutters
 Solar Combination Windows and Doors
 Patio Enclosures and Patio Covers
 This is a limited time offer, so take advantage of our low financing offer and winterize your home — Now!!
MARRA HOME IMPROVEMENT CO.
 402/375-2938

Historical Society offers suggestions for Dixon history

The Dixon County Historical Society is in the process of publishing a new book on Dixon County history and offers several suggestions to families who wish to be included in the book. Residents, or former residents, of the county are eligible for inclusion and are being asked to write their own family history. Families writing their history are allowed 500 words and one photograph free of charge. THE HISTORICAL Society offers the following tips for families who wish to begin work on their histories. —When and why your family came to the county; how old were you (if you weren't born here); include as many generations as you like; where did you settle; your childhood, brothers and sisters; factors that influenced you. —Activities; jobs; what your ancestors did for a living, what you do, sports, marriage and children. —Avocations — what you do for recreation, civic and political interests, and church, hobbies and travels. —Remembrance: special celebrations, holidays, birthdays, etc.; and ancestors — those you have "heard" about. —Writing "tips": tell what is interesting to you, and any story that does not embarrass or hurt someone is accepted.

engagements



Thomas-Paustian

Robert Thomas of Hoskins announces the engagement and approaching marriage of his daughter, Tammy Thomas, to Ernie Paustian, son of Mr. and Mrs. Carl Paustian of Carroll. Miss Thomas, a 1981 graduate of Winside High School, is employed at The Ceramic Hut in Norfolk. Her fiancé attended Wayne Carroll High School and is engaged in farming. Plans are underway for a Jan. 16 wedding at Mount Olive Lutheran Church, Norfolk.

SAFETY DEPOSIT BOXES NOW AVAILABLE
 Keep your valuables in one safe place protected from theft or fire, or from being misplaced.
 All sizes are now available and rates are competitive. Stop in soon and make your selection.
Midwest Federal SAVINGS AND LOAN
 4th and Main Wayne
 ESLIC

Dues Increase Reminder
 American Legion 1982 Membership Dues will increase from \$11.00 to \$13.00. To avoid the increase, pay your dues by December 31, 1981.
 Mail To: Chris Bergholz, Adjutant, 420 West Second St., Wayne, NE 68787
 It isn't the Price You Pay To Be A Member... It's The Price You Paid To Become Eligible.



Wool contest runner-up

CYNTHIA Walde of Win-side was the runner-up in the 1981 Nebraska Make It Yourself With Wool Contest held Nov. 27-28 in Kearney. Thirty-five contestants from seven Nebraska districts competed in the contest. Miss Walde received a Bernina 801 Sewing Machine for her garment fashioned from wool. Cynthia's teal wool skirt in a slim style was fashioned from a Vogue pattern. Her knitted sweater of wool and angora in shades of teal, rust and natural was a pullover style with a bateau neckline. A banded knitted cuff fashioned the sleeves.

Parks travel to Arkansas following rites in Wayne

Mr. and Mrs. Bryan Park traveled to Arkansas following their marriage Nov. 28 at the United Methodist Church in Wayne, with the Rev. Ken Edmonds officiating.

Mrs. Park is the former Sandra McLain, daughter of Mr. and Mrs. Howard McLain. Parents of the bridegroom are Mr. and Mrs. Loren Park, All are of Wayne.

The newlyweds are at home at 907 Circle Dr., Wayne.

DECORATIONS for the couple's 7 o'clock, double ring ceremony included baskets of mums and a unity candle.

Guests were registered by Lori Burback of Norfolk and ushered into the church by Dale Watts, Dwayne Smith and Doug Rose, all of Wayne, and Dave Johnson of Norfolk.

Candlelighters were Dale Watts and Dave Johnson. Ervin Brugger of Concord sang "Follow Me" and "Wedding Song," accompanying himself on guitar. Organists were Connie Webber and Shelly Emry of Wayne.

GIVEN in marriage by her parents, the bride chose a white polysheer gown in floor length, styled with a Czarline bodice applied with Venice lace on the fitted seams.

The long, full cuffed sleeves were adorned with re embroidered Venice lace, and the full skirt draped softly into an attached semi-chapel train.

Her bridal picture hal was trimmed with Venice lace motifs, with bridal illusion veiling. She carried a cascade of gardenias, roses and stephanotis with white

and peach streamers.

SHARON McLain of Wayne was the bride's honor attendant. Bridesmaids were Mizzi Hinrichs, Vicki Bostic and Robyn Ashmore. All are of Wayne.

Their long, apricot magic knit dresses were styled with blouson bodices and jewel necklines embellished with dyed-to-match lattice lace. The full, circular skirts were complimented with self-tie belts of the natural waistlines.

Each carried long-stemmed roses with flocks of gypsophila accented with white and peach ribbon.

Flower girls were Amber and Kristin Hans of Wynot.

BEST MAN was Randy Park of Omaha, and groomsmen were Doug Pierson of Minneapolis, Minn., and Charles McLain and Donnivan Doescher, both of Wayne.

The bridegroom wore a white tuxedo, and his attendants were attired in brown tuxedos. Each wore a rose boutonniere.

The bride's mother chose a maroon polyester fashion, and the bridegroom's mother selected a polyester dress in light peach.

MR. AND Mrs. Mike Hans of Wynot greeted the 140 guests who attended a reception afterward in the church fellowship hall.

Arranging gifts were Terri Park of Omaha and Judy Goodsell of Bloomington, Ill.

The cake was cut and served by Susan Stark of Wayne and Anne Kneiff of Yankton, S. D.



Mr. and Mrs. Bryan Park

Mattie Leapley of Belden poured, and Ollie Nordby of Hartington served punch.

Waitresses were Jodi Olson of Carroll, and Cheri Telgren and Sara Bliven, both of Wayne.

new arrivals

HANCOCK — Mrs. Helen Hancock, wife of the late Mr. Hancock, died at her home, 7 lbs., 12 1/2 oz., Dec. 5, Norfolk hospital. Grandparents are Mr. and Mrs. Walter Hamm, Winside, and great-grandfather is Harry McCune, Randolph.

WILLIAMS — Elaine and Larry Williams, South Sioux City, a daughter, Michelle Marie, 8 lbs., 13 oz., Dec. 4, Michelle joins a sister, Cindy, and a brother, Scott. Grandparents are Pearl and Bill Snyder, Allen, and Florence Williams, South Sioux City.

40 years with company

Friends and relatives are invited to attend an open-house reception Sunday, Dec. 13, from 1 to 3:30 p.m. in the home of Eldon Herbolsheimer, 416 East Nebraska, in Pierce. The reception is in honor of Herbolsheimer's 40 years with Standard Oil.

policy on weddings

The Wayne Herald welcomes news accounts and photographs of weddings involving families living in the Wayne area.

We feel there is widespread interest in local and area weddings and are happy to make space available for their publication.

Because our readers are interested in current news, we ask that all weddings and photographs offered for publication be in our office within 30 days after the date of the ceremony. Information submitted with a picture after that deadline will not be carried as a story but will be used in a cutline underneath the picture. Wedding pictures submitted after the story appears in the paper must be in our office within three weeks after the ceremony.

300 at Schmidt reception in Wisner city auditorium

Three hundred friends and relatives attended an open house reception and dance Saturday evening, Nov. 28, honoring the 30th wedding anniversary of Mr. and Mrs. Ralph Schmidt of Wisner.

The event, hosted by the couple's children, was held in the Wisner city auditorium. Music was furnished by Arlie and Gwen Schmidt.

GUESTS attended from Mankato, Minn., Wall Lake, Iowa, Scribner, West Point, Pender, Bancroft, Omaha, Beemer, Wisner, Pilger, Stanton, Wood River and Norfolk.

Debbie Hinrich of Norfolk was at the guest book, and Chad Steinkamp of Wall Lake, Iowa arranged gifts.

MRS. RUSSELL Breitkreutz of Wisner baked and decorated the anniversary cake, which was cut and served by Bernice Kindschuh of Wisner and Mrs. Roland Peters of Pender.

Mrs. Ron Wobken of Wisner and Mrs. Merlin Nitzsche of Wisner poured.

Waitresses were Mrs. Clay Reppert of West Point, Mrs. Tim Hansen of Wisner and Mrs. Gordon Emry of Omaha, and assisting in the kitchen were Elvera Rabe and Mr. and Mrs.

Dean Taege, all of Wisner, and Mrs. Dennis Adams of Omaha.

SGHAIPTS were married at St. John's Lutheran Church in Pender on Nov. 25, 1951.

Among those attending their anniversary reception were Mrs. Alvin Sorensen of Bancroft, Mrs. Robert Hinrich of Pender, Steve Schmidt of Wood River and Forrest Hansen of Wisner, attendants at the ceremony 30 years ago, and flower girls Mrs. Ron Wobken and Mrs. Merlin Nitzsche, both of Wisner.

SCHMIDTS have resided near Altona for the past 20 years.

Their children are Mr. and Mrs. Larry (Peggy) Steinkamp of Wall Lake, Iowa, Roger Schmidt of Stanton, Mr. and Mrs. Stan (Cindy) Nathan of Hoskins, Clark Schmidt of Norfolk, and Carol Schmidt of Lincoln. There are three grandchildren.

Auxiliary has annual Christmas program

The local American Legion Auxiliary held its annual Christmas program and gift exchange Monday evening at the Vets Club.

Chairmen for the program, entitled "Torch Light Service for Christmas," were Helen Siefken, Neva Lorenzen and Rose Fredrickson.

Chaplain Mary Kruger had scripture and closed with a prayer for Christmas. The group sang several Christmas selections.

THE REGULAR business meeting earlier in the evening was conducted by President Helen Siefken, with 20 members attending.

COMMUNITY service chairman Julia Haas reported on the annual Christmas supper for all veterans organizations held Sunday evening at the Wayne Vets Club.

Eveline Thompson, membership chairman, reported there

are 82 paid-up members. Veterans affairs and rehabilitation chairman Louise Kahler and co-chairman Rose Fredrickson reported they purchased Christmas gifts for two residents of Wayne Care Centre.

A Christmas letter was received from the department president and office staff.

SEVERAL members of the auxiliary met at the Vets Club on

Nov. 30 to make 45 tray favors and 35 centerpiece for Christmas at the Norfolk Veterans Home.

Assisting were Marie Brugger, Shirley Wagner, Neva Lorenzen, Marguerite Hofeldt, Emma Soules, Lottie Longnecker, Alma Spittgerber, Louise Kahler, Eveline Thompson and Mary Kruger.

The annual Christmas party at the Norfolk Veterans Home will be Friday, Dec. 18. Women planning to attend from the local unit should contact Eveline Thompson.

CHAPLAIN Mary Kruger closed the meeting with a Christmas prayer, followed with the singing of "America" accompanied by Alma Spittgerber.

Serving were Ethel Johnson, Dorothea Schwanke, Betty Lessmann and Jewell Caver.

Next meeting will be at 8 p.m. Jan. 4 at the Vets Club.

community calendar

- THURSDAY, DECEMBER 10**
Roving Gardeners Club Christmas dinner, Elaine Biermann Sunny Homemakers Club, Sophie Reeg, 1:30 p.m.
T and C Club, Muriel Lindsay, 2 p.m.
- FRIDAY, DECEMBER 11**
Wayne Federated Woman's Club, Woman's Club room
- MONDAY, DECEMBER 14**
Acme Club, Lillian Berres
VFW Auxiliary Christmas program, Vets Club
Minerva Club luncheon, Minnie Rice, 12:30 p.m.
Logan Homemakers Christmas supper, Black Knight, 6:30 p.m.
Wayne Alcoholics Anonymous, Campus Ministry basement, 8 p.m.
- TUESDAY, DECEMBER 15**
LaPorte Club carry-in Christmas luncheon, Alma Luschen, 12:30 p.m.
Progressive Homemakers Club Christmas party, Ida Moses, 1:30 p.m.
Villa Wayne Tenants Club weekly meeting, 2 p.m.

Tuesday, December 15
Roast Long Island Duckling
Halt a juicy young tender Duckling with Orange Glaze served with Fried Rice. Includes our famous Saled Bar, Choice of Potato, Coffee or Hot Tea.
\$7.50

Thursday, December 17
Kansas City Strip Steak
Served with Sautered Mushrooms. Includes our famous Saled Bar, Choice of Potato, Coffee or Hot Tea.
\$7.50

OR
Scampi
3 Large Shrimp, Silled or Sautered in Butter. Includes our famous Saled Bar, Choice of Potato, Coffee or Hot Tea.
\$7.75

We Are Now Open for Noon Lunch
11:20 a.m.-2:00 p.m. Monday thru Saturday

Entertainment
Dennis and Davis with Dawn
Wagon Wheel
STEAKHOUSE AND LOUNGE
Open 7 Nights a Week
Ph. (402) 256-3612 Laurel, Nebraska

Christmas Shoppers

The Pine Tree Has These Games In Stock:

- Escape from New York
- Dungeon Board Game
- Dungeons & Dragons Basic Set, Expert set and a full-line of advanced D&D
- Traveller Series (Science-Fiction)
- And Many More

New Items arriving weekly. The Pine Tree will be happy to special order a game for you.

Smart Santas Visit The Pine Tree First!

The Pine Tree

515 Window Wayne, NE Pat Dolate, Owner Phone 375-4390

Hours: Tue-Sat 10 a.m.-5:30 p.m. Thursdays till 9 p.m.

NOTE: The Pine Tree has Dungeon and Dragons Notebooks, Portfolios and Ring Binders. Great Gifts for Students!

OPEN SUNDAYS 1-4 p.m. Until Christmas

CARAT SALE

SPECIAL PRICES ON UNMOUNTED DIAMONDS

These were sent to us directly from our Diamond Cutter in New York -

	Regular	Special
.95 Carat Round Diamond	\$752.00	\$5680.00
.51 Carat Round Diamond	\$1390.00	\$1096.00
.57 Carat Round Diamond	\$2000.00	\$1532.00
.31 Carat Oval Diamond	\$1240.00	\$1016.00
.34 Carat Marquise Diamond	\$1080.00	\$860.00
.25 Carat Round Diamond	\$530.00	\$400.00

Put some **SPARKLE** in her Christmas -

...select a diamond from our stunning array!

The Diamond Center
211 MAIN
PHONE 402-375-1804
WAYNE, NEBRASKA 68787

Late pair of pins secures Blue Devils mat victory

Three Unbeatens lead Wayne to win

A pair of pins in the upper two weight classes enabled Wayne to secure a 38-27 win over Randolph in wrestling action, Tuesday night.

The Blue Devils saw their 26-0 lead vanish as Randolph won five consecutive matches for a 28-26 lead. Freshman Kevin Koenig pinned Mike Keiffer in 44 seconds at 185 pounds for a 32-28 lead.

With the dual outcome riding on his shoulders, Eric Brink gave the hosts the winning points by pinning Scott Wilkenson in 3:40. His pin gave Wayne a 38-28 advantage and an unsportsmanlike conduct call against Randolph's heavyweight cost the visitors one team point.

WAYNE WON SEVEN of the 12 matches. Koenig, Brink and junior Jon Jacobmeier all remain undefeated after five matches. All will get stiff tests in the West Point Invitational this Saturday and in the South Sioux Invitational next Saturday.

Jacobmeier racked up a 20-0 superior decision over Darrin Loberg at 119 pounds. Other winners were Chad Janke 7-0 over Scott Sausar at 98, Steve Pospishil by pin at 112 and Doug Doescher by forfeit at 105.

The match looked like it would be a runaway as the hosts won the first five matches for a 26-0 lead. Then, Randolph won four matches by pins and one by a major decision.

With his team trailing 26-28, Koenig wasted no time earning his pin. He took his opponent down and whipped him to his back for a fall in the first minute of action.

Brink had a little trouble before disposing of his opponent in the heavyweight class. Giving away 30 or 40 pounds, Brink found himself down 4-0 when Wilkenson scored a takedown and near pin.

But, the Randolph wrestler gave Brink a free escape and the Wayne senior came back with a takedown and three point near

pin. Wilkenson let Brink escape again in the second period and Brink again took advantage by scoring a takedown and pinning his opponent as the home crowd went wild.

"I knew it would be really close. Both teams are young and we won where we had to," said Wayne coach Don Koenig. "We had some good efforts even from the guys who lost."

Results:

Wayne 38; Randolph 27
98—Wayne's Chad Janke won a 7-0 decision over Scott Sausar.

105—Wayne's Doug Doescher won by forfeit.

112—Wayne's Steve Pospishil won by pin in 4:53 over Bruce Reimers.

119—Wayne's Jon Jacobmeier won a 20-0 decision over Darrin Loberg.

124—Wayne's Rod Luft won by pin in 1:51 over Larry Sohler.

132—Wayne's Terry Gilliland lost by pin to Scott Lackas.

138—Wayne's Todd Dorsey lost by pin to Ron McClain.

145—Wayne's John Carhart lost by pin to Mark Korth.

155—Wayne's Tim Book lost a 12-2 decision to Daryl Loberg.

167—Wayne's Gerald Monk lost by pin to Merlin Loberg.

185—Wayne's Kevin Koenig won by pin in 44 over Mike Keiffer.

Heavyweight—Wayne's Eric Brink won by pin in 3:40 over Scott Wilkenson.

Junior varsity results

145—Wayne's Rod Bennett lost by pin to Mike Hanna.

167—Wayne's Sean Dorsey lost by pin to Rodney Isom.

167—Wayne's Lance Corbit lost by pin to Brian Broderson.

HW—Wayne's Steve Sladek won by pin in 1:53 over Hos Hammad.

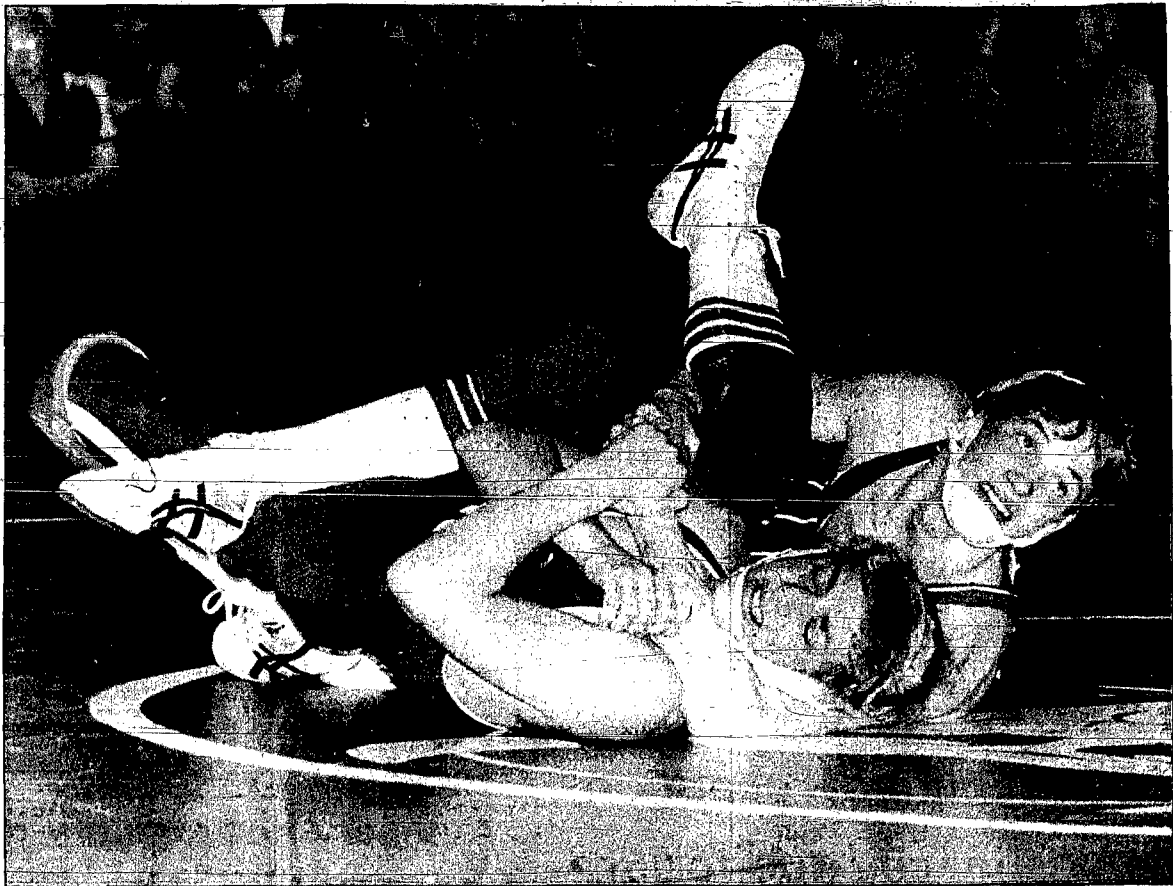

Photography: Randy Hascall

WAYNE'S JON JACOBMEIER looks to the bench for advice as he tries to pin Randolph's Darrin Loberg. Jacobmeier didn't pin his opponent but

did win by superior decision 20-0. Wayne won the dual match 38-27 Tuesday in the Wayne High School gym.

4th period mistakes cause Trojan downfall

A cold fourth quarter proved to be the downfall of the Wakefield Trojans as Homer won a 43-33 girls basketball contest, Thursday night.

The Trojans trailed by only two points at the half and by five after three quarters. An 11-6 advantage by Homer in the final period put the finishing touches on the game.

Guarding its lead, host Homer went into a stall game in the fourth quarter and Wakefield lost its composure. "We panicked at the end," said Wakefield coach Mary Schroeder. "We started three sophomores and the panic was to be expected."

THE TROJANS hit 33 percent of their shots from the floor and pulled down 41 rebounds compared to 43 for Homer.

Brenda Jones led the locals with 16 points and nine rebounds. Rita Wilson scored eight points and grabbed nine rebounds and Kelly Greve had four points with eight rebounds. Homer was led by Joanne Tighe with 16 points.

Despite the loss, Schroeder said she was

pleased with her team's season opening performance. "I was real pleased with our first game. We need to be more aggressive but the girls were impressive for their first performance."

Wakefield missed a late free throw and the young players weren't quite sure how to handle the delay game.

In junior varsity action, Roni Starzl handled nearly all of Wakefield's scoring with 17 points in a 25-19 loss. The Trojans are scheduled to host Wausa tonight (Thursday).

Wakefield	10	11	6	6-33
Homer	12	11	9	11-43

WAKEFIELD	FG	FT	F	TP
B. Jones	6	4	3	16
R. Wilson	4	0	3	8
K. Greve	2	0	4	4
M. Meyer	1	1	2	3
T. Biggerstaff	0	2	3	2
C. Hingst	0	0	3	0
Totals	13	7	17	33
Homer	19	5	11	43

Five victories

Lady Wildcats leave their mark on foes

The Lady Wildcat basketball team at Wayne State College, expected to suffer through a long rebuilding season, continued on its winning ways with a pair of victories at Chadron last weekend.

Coach Jan Jirsak's cagers, now 5-1, hosted Hastings on Tuesday in hopes of avenging their only setback of the year. Wayne State travels to Storm Lake, Iowa, this Saturday to take on Buena Vista before taking time off until the Lady Wildcats host the third annual WSC New Year's Tourney, on Jan. 4, 1982.

Wayne State 55, Chadron State 54
Wayne State claimed its second one point win of the season by squeaking past Chadron State 55-54 at Chadron Friday.

It was an extremely physical game and Chadron State was whistled for 27 fouls to send WSC to the free throw line 26 times. The Lady Cats converted on 15 of them, compared to CSC's six for 12 charity shooting, to earn the win.

Sophomore forward Patty Carney led WSC with 17 points, while another sophomore forward, Carol Durkee added 15 and 10 rebounds. Standout guard Tammy Blackburn fired in 10 points and grabbed seven rebounds.

Wayne State	26	29	55
Chadron State	26	28	54

Wayne State	FG	FT	F	TP
Patty Carney	7	3	4	17
Carol Durkee	5	5	3	15

Tammy Blackburn	5	0	1	10
Jackie Schimnitz	2	1	3	5
Janet Lee	0	4	0	4
Maggie Alberts	0	2	2	2
Cindy Gessman	1	0	2	0
Sub. Juhlin	0	0	3	0

Wayne State 62, South Dakota Tech 53
The Lady Wildcats raced to a 35-21 halftime lead and cruised to a 62-53 win over South Dakota Tech at Chadron.

Despite being outscored 45-39, the Lady Cats made a minimum of errors to take the win. The Cats committed a mere seven turnovers to control the tempo of the contest.

Maggie Alberts tallied 17 points to lead WSC scoring. Tammy Blackburn added 13

before leading the game with a severe arm injury. Blackburn and Jackie Schimnitz had eight rebounds each to lead in that department.

Wayne State	FG	FT	F	TP
Maggie Alberts	8	1	2	17
Tammy Blackburn	6	1	2	13
Patty Carney	4	0	2	8
Sub. Juhlin	3	1	3	7
Carol Durkee	2	2	5	6
Jackie Schimnitz	2	0	4	4
Cindy Gessman	2	0	0	4
Janet Lee	1	1	3	3
Marie Dunning	0	0	1	0
Lana Heins	0	0	0	0

Ponca surprises the Eagles

The Allen girls basketball team opened the season with a loss as Ponca shocked the Eagles 54-47 in overtime, Tuesday night in Allen.

"We were outplayed every place on the court. They outrebounded us and outshouted us," said Allen coach Gary Troth. "Some people I expected to be consistent weren't. We let a little pressure bother us."

Troth was happy with the performances of three of his players but disappointed with many of the others. The coach credited Beth Stalling for playing a good overall game. She scored nine points, played solid defense and led the team in rebounding.

Michelle Harder led the team in scoring

with 14 points and Tami Jewell scored 10. Troth said he was pleased with their often five performances.

"WE LET A little pressure bother us. Hopefully, some individuals will improve. I'm still looking for the right combination," said Troth. "Right now, I'd say we'll be lucky to be 500."

Turnovers were the biggest downfall of the Allen team. The Eagles' uncharacteristically committed 34 turnovers.

Ponca was led by Wendee Harder with 21 points and Janet Peters with 17. In junior varsity action, Deanna Hansen scored eight points to lead Allen to a 37-21 win. Troth said everyone on the JV team played well.

Next action for the Eagles is scheduled tonight (Thursday) at Laurel.

Ponca	8	8	10	20	8-54
Allen	8	12	8	18	1-47

ALLEN	FG	FT	F	TP
J. Peterson	1	0	2	2
D. Williams	0	1	3	2
B. Stalling	3	3	5	9
L. Hansen	2	0	0	4
S. Williams	2	3	4	7
P. Kavanaugh	0	0	2	0
M. Petit	0	0	1	0
M. Harder	4	6	0	14
T. Jewell	5	0	1	10
Totals	17	13	21	47
Ponca	21	12	NA	48

Laurel girls whip Winside

Kim Sherry and Anne Schultz each scored 10 points to lead the Laurel girls to a 46-24 victory over Winside Tuesday night.

Host Laurel led 14-4 after the first quarter and 27-16 at the half. The Bears shot 30 percent from the field and held a rebounding advantage of 40 to 21. Winside hit 29 percent from the floor and committed 24 turnovers.

"The girls played with a lot more intensity and it paid off. I was pleased with their effort," said Laurel coach Dwight Iverson.

The winners were led by Renee Vanderheiden with 14 points. Jana Cunningham with 12 and Kelli Johnson with 11. Winside scoring: Pam Frevert 5, Missy Jensen 5, Shelli Topp 4, Trisha Topp 2, Karen Reeg 2.

Tonight (Thursday), Laurel will host Allen and Winside will play at Newcastle.

WINSIDE	FG	FT	F	TP
D. Janke	4	0	1	8
K. Frederick	2	0	3	4
J. Jaeger	2	0	2	4
K. Leighton	0	1	2	1
L. Jensen	2	1	4	5
K. Bernho	0	2	1	2

P. Peter	0	0	2	0
T. Brudigan	0	0	0	0
Totals	10	3	8	24

LAUREL	FG	FT	F	TP
K. Sherry	5	0	1	10
A. Schultz	3	6	1	7
R. Gudeken	3	1	2	7
C. Jonas	2	0	1	3
P. Thompson	2	0	3	4
L. Nelson	1	3	1	5
J. Hansen	0	0	1	2
K. Johnson	1	0	1	2
J. Lute	0	0	0	0
D. Maxon	0	0	0	0
J. Cunningham	0	0	0	0
W. Robson	1	0	2	2
Totals	19	6	18	46

Three champs lead Winside places 2nd, Wakefield takes 6th

Arlington	150 1/2	Gretna	101
Tekamah-Herman	143	South Sioux	72 1/2
Blair	114	Oakland-Craig	68
Wayne	106	Logan View	22 1/2

Plainview	134	Wakefield	72 1/2
Winside	115	Randolph	66 1/2
Creighton	113 1/2	Norfolk Catholic	50
Wisner-Pilger	107 1/2	Yankton JV	45
Osmond	101		

Three Wayne wrestlers won individual championships as the Blue Devils finished fourth Saturday in the eight-team Blair Bear Invitational.

A second place finish and fourth place finish kept the locals in the thick of the team race throughout most of the day. Prior to the second round of wrestlebacks, Wayne was in the lead.

Jon Jacobmeier, Kevin Koenig and Eric Brink all claimed individual titles while Steve Pospishil took second place and Doug Doescher finished fourth.

JACOBMEIER WON a 5-4 decision over John Karles of Tekamah-Herman in the 119 pound finals. The Wayne wrestler pinned his other

two opponents. Koenig won by default over Dave Pearson of Oakland-Craig at 185 pounds when his opponent was injured and couldn't continue the match. Koenig pinned his first two opponents.

In the heavyweight class, Brink pinned Willie Ryan of Blair in 5:45 for a string of three pins in the meet.

Pospishil was pinned by Craig Steven of South Sioux City in the 112-pound finals after winning his first two matches. Doescher won two matches by pins and lost two to finish fourth at 105.

"I am really pleased. Our wrestlers are further ahead than I thought. We are a ways off yet but we're coming on," said coach Don Koenig.

The Blue Devils compete in the West Point Invitational Saturday.

Winside edged out Creighton for second place team honors in the Randolph Invitational wrestling tournament held Saturday.

The Wildcats scored 115 points to place second behind champion Plainview. Wakefield finished sixth in the nine-team field.

Two Winside wrestlers won championships and another placed second. Wakefield was paced by one individual champ. Winside had two wrestlers place third and another finish fourth. Wakefield had one place third and three others finish fourth.

Barry Bowers pinned all three opponents including Dave Bowling of Osmond in 5:12 of the finals to win the 185-pound class. Mark Koch pinned Mike Doerr of Creighton in 3:15 to win the 119-pound title. Wakefield's Jon Stelling edged Terry McGuire of Wisner-Pilger 4-3 in an exciting championship match at 195 pounds.

Winside's Doug Jaeger placed second at 132 losing a 5-3 decision to Tom Moss of Creighton. Other Winside wrestlers who placed are Kurt Rohde, Brian Bowers and Kent Glassmeyer.

Rohde decided Kurt Kindusch of Wisner-Pilger 7-3 to place third at 112 pounds. Bowers lost a 4-0 decision to Larry Nielson of Creighton to finish fourth at 145. Glassmeyer pinned Scott Hoets of Wisner in 14 seconds to capture third place in the heavyweight class.

Other Wakefield wrestlers who placed are Jeff Verplank, Dirk Carlson, Jon Pretzer and Paul Schopke. Verplank was pinned by Darrin Art of Plainview at 98 pounds to finish fourth. Carlson decided Kirk Friedrich of Plainview 4-3 for third place. Pretzer lost a 12-4 decision to Stu Baskoux of Yankton to finish fourth. Schopke lost by default in the consolation finals and finished fourth.

Shots prevented

Bears ride their defense to triumph over Wildcats

A tough defense limited Winside to only 25 shots and carried the Laurel Bears to a 50-38 win Monday in Clark Division basketball action.

The host Bears opened the game up in the second quarter and coasted to their first win. An effective pressure defense forced turnovers and steals.

Dave Marquardt led the winners with 15 points. Phil Martin, Brian Marquardt and Kelly Robson each added eight points in the win. Winside was led by Jon Meierhenry with 23 points and Jim Králicek with 12. However, only three players scored for the Wildcats.

THE FIRST QUARTER got off to a slow start and ended with Laurel on top 12-8. Winside switched to a man-to-man defense in the second quarter and the Bears took seven-point leads at 21-14 and 23-16 on baskets by Dave Marquardt and Martin.

Robson and Dave Marquardt added buckets to build the lead up to 27-16 late in the second period. Brian Marquardt's basket in the final seconds gave the hosts a 29-16 advantage.

"We opened up with a good man-to-man defense and after we got the lead switched to a good zone," said Laurel coach Joel Parks. "We had some good shooting in the second and third quarters. Winside went to a man-to-man and we did a better job offensively."

Winside coach Dennis Gonneman said he told his team before the game that it needed to get the early lead to prevent Laurel from playing its style of game.

DAVE MARQUARDT was mainly responsible for the Bears getting off to a good start. He hit six points in the first quarter and four more in the second to change Winside's game plan.

"We shot more like I thought we could. We still need to learn more and make wiser shot selections," Parks said. "It's nice to get a win and I hope we continue to improve. We'll have a real test against Cedar (Hartington CC)."

Martin had a good floor game against Winside. The 6-1 senior made six rebounds and six steals. One of the key factors in the game was the Bear defense which made 18 steals. The Wildcats hit 56 percent from the field but took only six shots in each of the first three quarters and seven in the fourth.

The Bears hit a mediocre 37.5 percent from the field but took 56 shots. Laurel hit over 50 percent in the second and third quarters but dropped its average while experimenting in the fourth period.

LAUREL LED by as many as 23 points at one time. Meierhenry closed ground by hitting 13 points in the second half.

The Bears are scheduled to host Hartington CC tomorrow (Friday) while the Wildcats play at Newcastle tonight (Thursday) in a girls-boys doubleheader.

In junior varsity action, Laurel pounded Winside 61-15. The Bears had eight players with six points apiece.

Laurel scoring: Paul Lofquist 6, Mike Jonas 6, Troy Young 6, Mike Forsberg 6, Mark Herrmann 6, Mark Penlerick 6, Troy Heitman 6, Ron Hirschman 6, Jim Casey 3, Kyle Daberkow 2, Kevin Joslin 2, Scott Kardell 2, Scott Rath 2, Ben Gelvin 2. Winside scoring: Tony Woerdenman 7, Dan Mundill 4, Jim Roberts 2, Joel Carstena 2.

Winside	8	8	8	14-38
Laurel	12	17	16	5-50

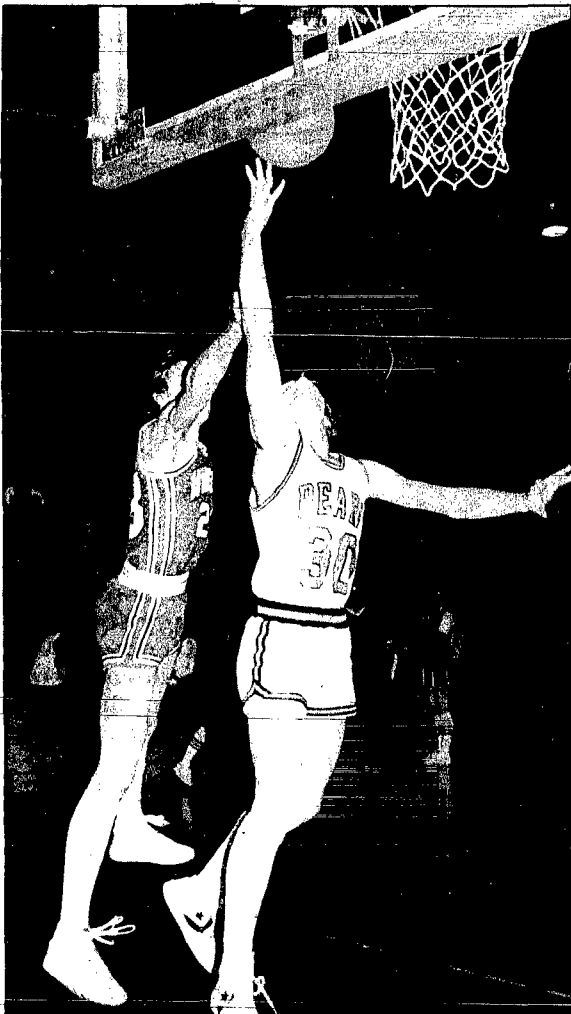

Wayne Herald-Photography

TIM BLOOM (30) of Laurel hits a bucket as Jon Meierhenry (23) defends for Winside. Laurel won the game 50-38.

LAUREL	FG	FT	F	TP	WINSIDE	FG	FT	F	TP
J. Kastrop	2	1	2	5	J. Behmer	0	0	0	0
T. Bloom	2	0	0	2	J. Králicek	4	4	5	12
K. Robson	3	2	5	8	J. Hawkins	1	1	2	3
T. Heitman	1	0	0	4	J. Meierhenry	9	5	9	23
P. Martin	3	2	3	8	S. Janke	0	0	0	0
D. Marquardt	7	1	2	15	R. Prince	0	0	1	0
B. Marquardt	4	0	0	3	D. Brookemeier	0	0	0	0
Totals	22	6	12	50	Totals	14	10	16	38

Football honors

WSC places 5 on all-state team

Five members of the 1981 Wayne State College football team were named Sunday to the Omaha World-Herald All-State College football team.

The five members include senior tight end Ed Blackburn, senior offensive tackle Steve Zelinsky, senior wingback Pat Maxwell, senior defensive lineman Ron Berrie and junior linebacker Ron Gilbert.

In addition, freshman defensive end Kevin McArdie was named to the second-team defense, and senior quarterback Kelly Neustrom and senior linebacker Tony Scudder were listed as honorable mention.

Blackburn, a 6-5, 220-pound track All-American, caught 25 passes for 359 yards and six touchdowns in 1981. The Malvern, Iowa native has already earned All-Conference and All-NAIA District 11 honors this season.

Zelinsky, a 6-3, 255-pound native of Wheaton, Ill., has won numerous honors over the past three years, including first team All-CSIC accolades for the past three

seasons. It was Zelinsky's pass blocking that helped Neustrom set a single-season passing record at Wayne State.

Pat Maxwell has himself earned a number of prestigious awards in a sparkling career at WSC. Maxwell's duties as a Wildcat have included receiving, rushing, punting, blocking, blocking, punt returning and kickoff returning. He is the number two all-time receiver at Wayne State with 1,814 yards catching the ball. The 6-1, 205-pound Maxwell is a resident of Tekamah.

Ron Berrie of Davenport, Iowa, was the number two tackler at WSC in 1981. The 6-3, 240-pound Berrie registered exactly 100 tackles and added three fumble recoveries and five quarterback sacks. Berrie also scored a two-point safety on a sack.

Ron Gilbert led the Cats in sacks with 110. The 5-10, 215-pound linebacker fell on four fumbles and notched six quarterback sacks. Gilbert, from Waterloo, Iowa, has already earned All-District and All-CSIC

honors.

McArdie "earned a rare second-team spot of defensive end as a freshman," according to World-Herald sportswriter Terry Anderson. McArdie, at 6-5 and 210, led the state in quarterback sacks with 11 for 104 yards in losses. He amassed 65 tackles on the season.

Neustrom, a 6-foot, Iowa student, passed for 1,576 yards and 19 touchdowns in 1981. The 1,576 yards represents a school record for most passing yards in a season. The 5-11, 180-pound signal-caller previously was named to the first team of the Central States Intercollegiate Conference.

Scudder collected 86 tackles for WSC in 1981. The 6-2, 235-pound "linebacker" has received a number of awards throughout his collegiate career. Scudder hails from Galesburg, Illinois.

Concordia College placed the most members on the World-Herald's first team with seven. Hastings, Coleridge and Wayne State both placed five on the honor roll.

Late lapse hurts

Allen falls to Coleridge

A scoring surge in the final three minutes enabled Coleridge to break open a tight ball game and post a 48-36 win over Allen, Friday night.

The Eagles led after the first quarter and were within four points late in the game. However, with Coleridge turning to a delay game, Allen was forced into a man-to-man defense and 6-5 Mike Hoffart hit 14 points in the final three minutes to insure the victory.

"I felt we did a good job except for our turnovers. We should have won both our games (against Coleridge Friday and against Winside Thursday)," said coach Dan Looft.

The game—the same number Coleridge committed. "Our turnovers killed us just like against Winside."

Allen led 8-6 at the end of the first quarter and the second period was nip-and-tuck with Coleridge gaining a lead near half-time. The game remained close through the third period and most of the fourth before Hoffart erupted with his scoring spree.

The Eagles hit 36 percent from the field compared to 34 percent for Coleridge. The winners were led by Hoffart with 21 points. Robb Linafetter and Dennis Smith each scored 11 points to pace Allen. Leonard Wood added nine points.

The junior varsity game also was won by Coleridge. Allen is scheduled to host Ponca on Friday.

Allen	8	6	13	3-26
Coleridge	6	14	11	17-48

ALLEN	FG	FT	F	TP
R. Linafetter	5	13	4	11
T. Harder	1	0	3	2
L. Wood	3	4	1	9
D. Smith	5	1	1	11
D. Roberts	1	0	3	2
B. Malcom	0	1	2	1
Totals	15	6	11	36
Coleridge	22	4	10	48

THE EAGLES committed 39 turnovers in

sports slate

Thursday, Dec. 10
 Basketball: Wayne girls at Norfolk
 Basketball: Wausa girls at Wakefield
 Basketball: Allen girls at Laurel
 Basketball: Winside boys & girls at Newcastle
 Wrestling: Pender at Winside

Friday, Dec. 11
 Basketball: Wayne boys at South Sioux City
 Basketball: Wausa boys at Wakefield
 Basketball: Hartington CC boys at Laurel
 Basketball: Ponca boys at Allen
 Basketball: WSC women in Wesleyan Tourney
 Boxing: Golden Gloves in Wayne city auditorium

Saturday, Dec. 12
 Basketball: Wayne boys at Lakeview
 Basketball: Wayne State men at Dana
 Basketball: WSC women in Wesleyan Tourney
 Wrestling: Stanton Invitational-Wakefield
 Wrestling: West Point Invitational-Wayne
 Wrestling-North Bend Invitational-Winside

Monday, Dec. 14
 Basketball: Wayne girls at Lakeview
 Basketball: Emerson Hubbard girls at Wakefield
 Wrestling: Osmond at Winside

Tuesday, Dec. 15
 Basketball: Laurel boys at Wayne
 Basketball: Allen girls at Newcastle
 Basketball: Winside girls at Coleridge
 Wrestling: Wakefield at Pender

sports briefs

Walton leads winning team
 Janet Walton of Dixon, a 1980 Laurel-Concord High School graduate, was one of the leading lettermen on the National College Lady Maverick volleyball team which finished its season with a 19-11-1 record.
 Under first-year coach Deb Meenderling, the Lady Mavs compiled the most wins by any previous team in the school's history. Janet, the daughter of Martha Walton of rural Dixon, is majoring in data processing at National College.

Lee & Rosie's Shuffleboard
 Couples shuffleboard league standings:
 1. M & K Gamble 4-0 High ladies
 2. D & R Miller 4-0 1. Bonnie Munter 25
 3. B & D Munter 4-0 2. Rosie Koch 32
 4. R & B Janke 3-1 3. Rose Janke 22
 5. B & M Rubek 1-3 High men
 6. L & W Denklau 0-4 1. Keith Gamble 24
 7. J & D Jaeger 0-4 2. Randy Miller 26
 8. R & L Koch 0-4 3. Wayne Denklau 21

December 13
 Wayne vs. Laurel
 Boys Basketball
 Pender 7:45 p.m.
 December 17th
 Wayne High vs. Laurel
 Girls Basketball
 Pender 7:45 p.m.

wayne bowling

Women's 180 games
 Joni Holdorf 245, Kyle Rose 186, Darlene Dunklau 189, Lesa Fudler 180, Tossyup Top 180, Mary Ann Luff 183, Linda Janke 186, Deb Jensen 180, Lois Hall 181, Lois Krueger 202, Wilma Fort 210, Marian Evans 180, 190, 202, Nina Hammer 192.

Women's 480 series
 Kyle Rose 525, Joni Holdorf 541, Darlene Dunklau 494, Tuesday Topp 508, Mary Ann Luff 520, Linda Janke 491, Sally Walton 505, Lois Krueger 522, Marian Evans 574, Sally Watson 534, Frances Nichols 528, Linda Janke 521.

Men's 300 games
 Mic Daehle 200, Kim Baker 222, Chris Luaders 209, Larry Echenkamp 204, Orville Anderson 202, Elmer Peters 218, Dean Mann 222, Jay Jaeger 201, Don Lettich 222, Herman Deck 211, Randy Bargholz 206, Bob Janke 225, Les Deck 215, 202.

Men's 970 series
 Kevin Peters 576, Les Deck 609, John Rebersdorf 586, Pat Dougherty 574, Craig Ludwig, Roger Schwank 591, Jim Maly 607, Les Tolgen 592, Mark Roberts 587, Lofoy Barner 674, Arvid Marks 589, Chris Luaders 626, Jim Maly 577, Tom Nissen 644, Randy Luff 576, Wilmer Deck 604, Frank Wood 593.

Junior high series
 John Carhart 543, Jesse Johar 401, Darrin Barner 401, Kevin Maly 441, Troy Wood 412, Jett Stratton 451, Terry Schulz 418, Doug Daucher 420, Scott Baker 408, Dean Fudler 430, Robby Allen 423, Steve Peterson 459, Ted Luaders 405, Rick Nelson 450, Bill Vrtiska 542, Jarrod Wood 428.

Junior high games
 Jassi Johar 154, Darrin Barner 156, Kevin Maly 170, Lonice DeWald 199, Jett Stratton 162, 119, Terry Schulz 176, 156, Doug Daucher 157, 160, Scott Baker 153, Dean Fudler 151, 156, Robby Allen 157, Steve Peterson 184, Ted Luaders 161, Rick Nelson 151, 151, Bill Vrtiska 167, 153, Jarrod Wood 156, John Carhart 180, 156, 207, Scott Schorer 150, Jason Jorgensen 156, Jay Rebersdorf 153.

Men's 200 games
 Mic Daehle 200, Kim Baker 222, Chris Luaders 209, Larry Echenkamp 204, Orville Anderson 202, Elmer Peters 218, Dean Mann 222, Jay Jaeger 201, Don Lettich 222, Herman Deck 211, Randy Bargholz 206, Bob Janke 225, Les Deck 215, 202.

Men's 480 series
 Kyle Rose 525, Joni Holdorf 541, Darlene Dunklau 494, Tuesday Topp 508, Mary Ann Luff 520, Linda Janke 491, Sally Walton 505, Lois Krueger 522, Marian Evans 574, Sally Watson 534, Frances Nichols 528, Linda Janke 521.

Men's 970 series
 Kevin Peters 576, Les Deck 609, John Rebersdorf 586, Pat Dougherty 574, Craig Ludwig, Roger Schwank 591, Jim Maly 607, Les Tolgen 592, Mark Roberts 587, Lofoy Barner 674, Arvid Marks 589, Chris Luaders 626, Jim Maly 577, Tom Nissen 644, Randy Luff 576, Wilmer Deck 604, Frank Wood 593.

Junior high series
 John Carhart 543, Jesse Johar 401, Darrin Barner 401, Kevin Maly 441, Troy Wood 412, Jett Stratton 451, Terry Schulz 418, Doug Daucher 420, Scott Baker 408, Dean Fudler 430, Robby Allen 423, Steve Peterson 459, Ted Luaders 405, Rick Nelson 450, Bill Vrtiska 542, Jarrod Wood 428.

Junior high games
 Jassi Johar 154, Darrin Barner 156, Kevin Maly 170, Lonice DeWald 199, Jett Stratton 162, 119, Terry Schulz 176, 156, Doug Daucher 157, 160, Scott Baker 153, Dean Fudler 151, 156, Robby Allen 157, Steve Peterson 184, Ted Luaders 161, Rick Nelson 151, 151, Bill Vrtiska 167, 153, Jarrod Wood 156, John Carhart 180, 156, 207, Scott Schorer 150, Jason Jorgensen 156, Jay Rebersdorf 153.

Men's 200 games
 Mic Daehle 200, Kim Baker 222, Chris Luaders 209, Larry Echenkamp 204, Orville Anderson 202, Elmer Peters 218, Dean Mann 222, Jay Jaeger 201, Don Lettich 222, Herman Deck 211, Randy Bargholz 206, Bob Janke 225, Les Deck 215, 202.

Men's 480 series
 Kyle Rose 525, Joni Holdorf 541, Darlene Dunklau 494, Tuesday Topp 508, Mary Ann Luff 520, Linda Janke 491, Sally Walton 505, Lois Krueger 522, Marian Evans 574, Sally Watson 534, Frances Nichols 528, Linda Janke 521.

Men's 970 series
 Kevin Peters 576, Les Deck 609, John Rebersdorf 586, Pat Dougherty 574, Craig Ludwig, Roger Schwank 591, Jim Maly 607, Les Tolgen 592, Mark Roberts 587, Lofoy Barner 674, Arvid Marks 589, Chris Luaders 626, Jim Maly 577, Tom Nissen 644, Randy Luff 576, Wilmer Deck 604, Frank Wood 593.

Junior high series
 John Carhart 543, Jesse Johar 401, Darrin Barner 401, Kevin Maly 441, Troy Wood 412, Jett Stratton 451, Terry Schulz 418, Doug Daucher 420, Scott Baker 408, Dean Fudler 430, Robby Allen 423, Steve Peterson 459, Ted Luaders 405, Rick Nelson 450, Bill Vrtiska 542, Jarrod Wood 428.

Junior high games
 Jassi Johar 154, Darrin Barner 156, Kevin Maly 170, Lonice DeWald 199, Jett Stratton 162, 119, Terry Schulz 176, 156, Doug Daucher 157, 160, Scott Baker 153, Dean Fudler 151, 156, Robby Allen 157, Steve Peterson 184, Ted Luaders 161, Rick Nelson 151, 151, Bill Vrtiska 167, 153, Jarrod Wood 156, John Carhart 180, 156, 207, Scott Schorer 150, Jason Jorgensen 156, Jay Rebersdorf 153.

Nebraska vs Iowa

GOLDEN GLOVES BOXING

Featuring
10 Bouts

Friday, December 11, 1981 8:00 p.m.

Snow Date - Dec. 12, 1981

Wayne City Auditorium

Tickets:
 \$5.00 Ringside
 \$3.50 General Admission

Tickets available at
 TP Lounge & The 4th Jug

Final 3 Days of our

Value Rite

CHRISTMAS SALE !!

Check our last weeks circular.
 Hundreds of items on sale.

SAVAMORNING

Value Rite

TOOL AUCTION
 REFER TO CLASSIFIED PAGE FOR INFORMATION

Wards

(Continued from page 1)

Fifth and Seventh streets in the redistricting proposal.

The redistricting plan gives Ward 3 a population of 1,319, compared to the 1,008 total that had developed since the 1970 Census.

Ward 4, which experiences the least redistricting under the plan, would lose the two-block area from Lincoln to Main streets between First and Second streets.

That realignment would leave Ward 4 with 1,292 persons, compared to the current figure of 1,301.

According to Melton, one of the disadvantages to the proposal is that two traditional polling places — the City Fire Hall for Ward 4 and the First United Methodist Church for Ward 3 — end up in Ward 1 under the plan.

HOWEVER, MELTON said his research indicated that special arrangements could be made for establishing "polling places" outside the boundaries of a ward.

If that is the case, the two traditional polling places could be retained even though they have been redistricted into Ward 1.

After Melton's detailed explanation of the redistricting proposal, Councilman Gary Vopatensky expressed a concern about the shift of a portion of the college campus to Ward 3.

A short-lived debate on the issue of redistricting by census vs. registered voters ensued.

COURT TESTS of the one-man-one-vote rule consistently support a census-based formula, not a registered-voter-based formula.

The City Council directed legal counsel to prepare an ordinance based on the proposed redistricting plan.

In other action, the Council passed two ordinances — one that gives the city administrator the authority to hire police department subordinates, such as patrolmen and dispatchers, another that established a parking ban for trucks and tractor-trailers.

According to Phil Kloster, city administrator, the ordinance on personnel appointments brings the police department in line with

the hiring practices used in other departments for subordinates.

HE SAID the new ordinance allows the city administrator to appoint candidates to positions below that of the police chief without Council approval.

However, he said, the new law does not circumvent Civil Service Commission procedures.

The truck and tractor-trailer parking ban affects that section along the east side of Main Street from Fairgrounds Avenue south to the city limits.

Trucks below the one-ton capacity are not affected by the parking ban, Kloster said.

In a related matter, Councilwoman Carolyn Filter told the Council she had received a number of reports about illegally parked vehicles blocking driveways and sidewalks.

She said motorists in Wayne should be warned that it's not just a violation, but also the illegal parking makes it difficult for pedestrians during the winter months.

THE COUNCIL also tabled action on the proposed vacating of an alley on Douglas Street south near the railroad right-of-way.

Kloster said the property owners in that area have reported having a great deal of trouble with traffic on the alley and want it vacated.

Misidentification of the property to be vacated forced the matter to be tabled for future action.

The Council asked attorney Robert Enz to obtain the correct and legal description of the property for consideration at a later date.

Council members also unanimously approved the appointment of Robert E. Treacle as a city patrolman to replace Doug Heimer, who recently

resigned from the Wayne Police Department.

TREACLE, WHO has received law enforcement training in Ohio, has been working for Iowa Beef Processors.

The Council also received, as requested, a written report on the proposed Wayne County Jaycee's softball complex.

Mayor Wayne Marsh said the report would give the Council members something to study.

Kloster told the Council members that if they had questions regarding the proposal, he would forward them to the Jaycees — representatives for answers.

The Jaycees have asked that 12 acres of city property be set aside east of Wayne's lagoon for a four-field softball complex.

(Continued from page 1)

to subdivisions for standard housing.

However, the city has little authority to guide the development of mobile-home subdivisions.

ACCORDING TO Kloster, the development of an ordinance is needed to protect the city, property owners and developers.

He said such an ordinance, if developed for and passed into law by the city, could designate a special zoning class for mobile-home subdivisions.

That zoning would place restrictions on the development, just as current regulations limit the development of other prop-

erty within the city.

The mobile-home law has been forced on the cities by the Legislature," Kloster said. "We've got to provide the regulations and the area or a developer could force one on us."

ON THE PROPOSAL to seek a solar access zoning ordinance for Wayne, Kloster said that it was needed because the units are beginning to catch on in Wayne.

"In a nutshell, the ordinance would protect a person's solar rights so that a neighbor cannot build in such a fashion as to deny you your right to the sun," he explained.

Kloster said solar access laws are going on the books all over

the country.

He said normally the laws protect solar energy users against a sun blockage from neighboring structures, including trees.

In addition, Kloster said the city "would probably have to grandfather previous applications" to the law.

KLOSTER SAID Omaha planning consultants were asked to offer a bid on the development of the proposed ordinance because they helped develop the city's existing zoning and subdivision regulations.

The Council is expected to reconsider the matter after the city's legal counsel studies the options available in preparing the proposed ordinances.

Winside

(Continued from page 1)

UNOFFICIAL RETURNS Tuesday show Hartmann, 45, owner of Hartmann Crane Service, received 123 votes and Morse, 48, a retired Winside businessman, received 83 votes.

Losing candidates in the short-term trustee race were Wayne Denklauf, 49, Wayne County veterans service officer, with an unofficial 69 votes, and Ronald Hansen, 29, a part-time Wayne State College student and Salmon Well employee, with an unofficial 45 votes.

Several absentee ballots remain to be counted in the race. Official returns will be available on Monday, Dec. 14, when the Canvass Board certifies the election results.

The trustee terms are staggered. The winners of the short-

term race will serve out the unexpired months on two terms that end in June of 1982.

UNOFFICIAL RETURNS also show Warnemunde, 40, president of the Winside Women's Federated Club, received 98 votes to lead the field in the long-term race.

With, 66, owner/operator of With's Cafe in Winside, 87 votes for the second vacant long-term seat, according to unofficial special election results.

Losing candidates, according to unofficial returns, include Leon Koch, 46, who received 75 votes, and Veryl Jackson, 52, who received 69 votes.

Koch is owner/operator of Lee & Rosie's Bar in Winside. Jackson is a bus driver for the

Winside School District.

Winners in the long-term race will serve out the unexpired months in two terms that end in June of 1984.

A NUMBER of write-in votes were cast during the 8 a.m. to 8 p.m. election, according to members of the election's Receiving Board.

However, no write-in candidate received more than two votes.

Once the election results are certified at the office of the Wayne County Clerk on Monday, the winners will be sworn into office by Village Clerk Lynne Wylie.

The swearing-in ceremonies will be held during a special organizational meeting scheduled for 7:30 p.m. Monday.

church services

CHRISTIAN LIFE ASSEMBLY
(A. R. Weiss, pastor)
Sunday: Sunday school, 9:45 a.m.; worship, 10:45 a.m.; evening worship, 7:30 p.m.
Wednesday: Evening worship, 7:30 p.m.

EVANGELICAL FREE CHURCH
1 mile East of Country Club (Larry Osterkamp, pastor)
Sunday: Sunday school, 10 a.m.; worship, 11 a.m.; evening service, 7 p.m.
Wednesday: Bible study, 8 p.m.

FAITH EVANGELICAL LUTHERAN CHURCH
Wisconsin Synod (Wesley Briss, pastor)
Sunday: Worship, 8:30 a.m.; Sunday school, 9:30 a.m.
Wednesday: Confirmation class, 3:30 p.m.

FIRST BAPTIST CHURCH
(Edward Carter, pastor)
Sunday: Morning worship, 9:45 a.m.; coffee fellowship, 11 a.m.; Sunday church school, 11:20 a.m.; evening worship and fellowship, 8 p.m.; Singers rehearsal, third Sunday evening of each month, 8 p.m.
Tuesday: "Time Out for Small Fry" Good News Club for all youngsters—Gateway home, 723 Winside St., 3:30 p.m.
Wednesday: Midweek service, 8 p.m.
Diocesan meeting (second Wednesday of each month), 1:15 p.m.

FIRST CHURCH OF CHRIST
East Highway (John Scott, pastor)
Sunday: Bible school, 9:30 a.m.; worship and children's church (pre-school through 1st grade), 10:30 a.m.; Kids Korner, 6:30 p.m.; evening worship, 7 p.m.
Midweek home Bible study groups. For information call 375 4743 or 375 4705.

FIRST TRINITY LUTHERAN CHURCH
Altona (Missouri Synod) (Willard Karslake, vacancy pastor)
Sunday: Worship, 8:30 a.m.; Sunday school, 9:30 a.m.; program practice following Sunday school until 11:30 a.m.
Monday: Confirmation instruction, 4:15 p.m.

FIRST UNITED METHODIST CHURCH
(Kenneth Edmonds, pastor)
Thursday: Bell choir rehearsal, 8:15 p.m.; church choir rehearsal, 7 p.m.
Saturday: Christmas program rehearsal, 10 a.m.
Sunday: Worship, 9:30 a.m.; coffee fellowship, 10:30 a.m.; Sunday school, 10:45 a.m.; Christmas program for church school, 7 p.m.; Pastor Parish Relations Committee, 7:30 p.m.
Wednesday: Men's prayer breakfast, 6:30 a.m.; junior and youth choir, 4 p.m.; trustees meeting, 8 p.m.

GRACE LUTHERAN CHURCH
Missouri Synod (Thomas Meadinski, pastor) (Jon Vogel, assoc. pastor)
Sunday: Bible school, 9:30 a.m.; worship and children's church (pre-school through 1st grade), 10:30 a.m.; Kids Korner, 6:30 p.m.; evening worship, 7 p.m.
Midweek home Bible study groups. For information call 375 4743 or 375 4705.

Thursday: Grace bowling league, 7 p.m.
Saturday: Sunday school program practice, 9:30 a.m.
Sunday: The Lutheran Hour broadcast, KTCB, 7:30 a.m.; Sunday school and Bible classes, 9 a.m.; worship with holy communion, 10 a.m.; adult class and Crossways, 7:30 p.m.; Monday: Gamma Delta devotions, Connet Chapel, 7 a.m.; evangelism committee, 7 church council, 8 a.m.
Tuesday: Board of Education, 7:30 p.m.
Wednesday: Men's Bible breakfast, 8:30 a.m.; junior choir, 7 p.m.; midweek school, 7:30 a.m.; senior choir, 8 a.m.

IMMANUEL LUTHERAN CHURCH
Missouri Synod (Lloyd Redhage, vicar)
Saturday: Christmas program practice, 5 to 7 p.m.
Sunday: Sunday school, 9 a.m.; worship, 10 a.m.
Monday: Ladies Aid evangelism at Wakefield health Care Center, 2:30 p.m.; adult Bible class, 7:30 p.m.
Wednesday: Confirmation, 4:30 p.m.

INDEPENDENT FAITH BAPTIST CHURCH
(Jesse E. Edwards, pastor)
Sunday: Sunday school, 10 a.m.; worship, 11 a.m.; evening worship, 7:30 p.m.
Wednesday: Bible study, 7:30 p.m.
For free bus transportation call 375 3443 or 375 2258.

Jehovah's Witnesses
Kingdom Hall 414 Grantland Rd.
Thursday: Congregational book study, 7:30 p.m.
Sunday: Bible educational talk, 9:30 a.m.; Watchtower study, 10:20 a.m.
Tuesday: Theocratic school, 7:30 a.m.; service meeting, 8:20 a.m.
For more information call 375 2296.

LIVING WORD FELLOWSHIP
Wayne Woman's Club Room 222 Pearl St. (Rick Deery, pastor)
Tuesday: Children's Bible class and adult fellowship, 6:45 p.m.; worship and teaching service, 7:30 p.m.

REDEEMER LUTHERAN CHURCH
(Daniel Monson, pastor)
Thursday: Men's study group, 6:45 a.m.; Saturday: Children's Christmas practice, 9 to 10 a.m.; seventh grade confirmation, 10 a.m. to 3 p.m.
Sunday: Early service with children's service, 8:30 a.m.; Sunday school and forum, 9:45 a.m.; late service, 11:15 a.m.; R and R group, 4 p.m.; junior choir, 7 p.m.
Monday: Council meeting, 8 p.m.
Tuesday: Ladies study groups, 6:45 and 9:15 a.m.
Wednesday: Visitation, 1:30 p.m.; eighth grade confirmation, 6:30 a.m.; choir, 7 p.m.; worship and music committee, 8 p.m.

ST. ANSELM'S EPISCOPAL CHURCH

HEARING AID SERVICE CENTER

Steve Jennings
Professional Building
Friday, Dec 11th
10:00-12:00

Beltone
WHEN A HEARING AID HILL HILLS

BELTONE HEARING AID SERVICE
521 12th Street
Sioux City, Iowa
Phone 712-258-1960

See Joanie Design's "German Collection"

Featuring:

German Pyramids

These beautiful wooden pyramids are sure to become a tradition in your home for many years to come! Each pyramid is hand carved and hand painted by German craftsmen. You must see them to appreciate the detail and workmanship.

ALSO:

The enchanting "Steinbach Musical Smoking Man"

- Miniature Musicians • Angels
- Nativity Scenes • Music Boxes

Register for Free Kid's Christmas Stocking

Joanie Design
916 Lincoln St.
Wayne, MO 64499

Planners

ANNOUNCING

Marra HOME IMPROVEMENT CO.

is the Wayne Area's Dealer for:



SUN-WISE SOLAR SYSTEMS



Marra Home Improvement Co. has been the Wayne area's leader in energy saving products since 1950, and now, Marra is proud to announce their appointment as the area's Sun-Wise Solar Systems dealer.

SUN-WISE Solar Systems

•AFFORDABLE •DEPENDABLE
•EFFICIENT

CALL MARRA'S TODAY FOR A FREE COMPUTERIZED SUN-WISE SOLAR ENERGY AUDIT

The audit will identify ways you can conserve energy by controlling as many energy related expenses as you can!

INVEST IN A

SUN-WISE SOLAR SYSTEM

BEFORE JANUARY 1, 1982

AND RECEIVE A 40% FED. TAX CREDIT

Plus, for a limited time only

MARRA HOME IMPROVEMENT CO. is offering

*12.6% FINANCING

*On your purchase of a SUN-WISE Solar System

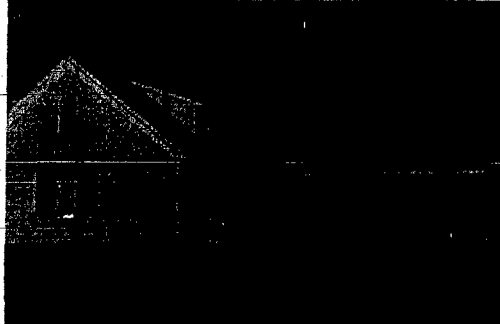

ONLY 22 DAYS LEFT TO RECEIVE 40% FED. TAX CREDIT

Marra HOME IMPROVEMENT CO.

Hiway 35 East

Darrell Moore, President Wayne, NE Phone 375-1343 Jim Gunn, Salesman

Kon Marra, Vice-President Irv Brandt, Salesman

Wellman's IGA

We reserve the right to limit quantities.
 Store Hours:
 Mon. thru Sat.
 8 a.m. - 9 p.m.
 Sunday
 10 a.m. - 6 p.m.

**Pleasing You . . .
 Pleases Us!**

Prices Effective Through December 15, 1981

IGA TableRite Meat Type Family Pack

Pork Chops \$1.29 Lb.



Order From Us Now!
 Wimmer's Gift Assortment of Wimmer Sausages.
 7 Gift Boxes To Choose From
 Order Yours Today!

Fresh Oyster & Ludefisk On Hand!

- IGA TableRite Rib Center Cut Pork Chops Lb. \$1.39
- IGA TableRite Loin Cut Pork Chops Lb. \$1.49
- Wilson Sliced Slab Bacon Lb. \$1.39
- John Morrell - By the chunk Braun-schweiger Lb. 79¢
- Colby Longhorn - By the chunk Cheese Lb. \$1.99

- IGA TableRite Sliced 1-Lb. Pkg. Luncheon Meats \$1.59
(P&P Loaf, Bologna, Beef Bologna, Thick Bologna, Spiced Lunch and Cotto Salami)
- Oscar Mayer 12-Oz. Tube Sandwich Spread Ea. \$1.29
- Oscar Mayer 12-Oz. Chub Braun-schweiger Ea. \$1.29
- Klements 12-Oz. Pkg. Sulze Ea. \$1.59

NOW! YOUR SHARES ARE WORTH MORE IN TRADE!



As a Gold and Silver Certificate Redemption Center, Wellman's offers you still another way to buy food. Just cash in 20 of your saved shares on each of the following items and really save!

- IGA 9-Oz. Triple Pak Potato Chips Reg. \$1.19 **55¢** With 20 Gold and Silver Shares
- Eagle Brand 14-Oz. Sweetened Condensed Milk Reg. \$1.26 **79¢** With 20 Gold and Silver Shares
- Carnation Hot 12 Env. Pak Cocoa Mix Reg. \$1.65 **99¢** With 20 Gold and Silver Shares
- Vive Jumbo Roll Towels Reg. 92¢ **49¢** With 20 Gold and Silver Shares
- TableRite 12-Oz. American Cheese Slices Reg. \$1.74 **99¢** With 20 Gold and Silver Shares

Of course, you can always redeem your Gold and Silver Shares for CASH per the redemption schedule.

WE ISSUE GOLD & SILVER SAVING CERTIFICATES with each \$3 dollars purchased and on all multiples thereof and WEDNESDAY is "DOUBLE SHARE DAY"

G&S

DOUBLE SHARES

With This Coupon And A Purchase Of \$10.00 Or More At Wellman's On Wednesday, The 16th.

For example: If your purchase is \$20.00 You Receive 50 Shares. Shares may be redeemed for cash or merchandise according to schedule shown in Savings Portfolio.

Shop next Wednesday Use this coupon. Get **DOUBLE G & S SHARES.**

Golden Ripe

Bananas

25¢ Lb.

Parkay 1-Lb.

Margarine Quarters

49¢

Banquet 11-Oz. Assorted Kinds

TV Dinners

69¢

- Stalk Celery **49¢**
- Red Rome 3-Lb. Bag Apples **99¢**
- Idaho 10-Lb. Potatoes **\$1.59**
- California Lb. Broccoli **49¢**
- Texas Red Grapefruit Ea. **6/79¢**

- Pillsbury 7.5-Oz. Country Style or Buttermilk Biscuits **4/\$1.00**
- Land O'Lakes 1-Lb. Butter Quarters **\$1.89**
- IGA Small Curd 24-Oz. Cottage Cheese **98¢**
- Red or Low Sugar 46-Oz. Hawaiian Punch **69¢**

- Booth Ocean 1-Lb. Perch Fillet **\$1.69**
- Rhodes White 5 1-Lb. Bread Dough **\$1.79**
- Sunkist 12-Oz. Orange Juice **89¢**
- Kraft 7-Oz. Marshmallow Creme **59¢**
- IGA 7.25-Oz. Macaroni and Cheese Dinner **4/\$1.00**
- Old Home 1 1/2-Lb. 100% Wheat Bread **89¢**

- Generic Baked 12-Oz. Cheese Puffs **99¢**
- Generic 16-Oz. Corn Chips **99¢**
- Generic 12-Oz. Nacho Chips **99¢**
- Generic 9-Oz. Cheese Popcorn **99¢**

- Generic 4-Oz. Stems and Pieces Mushrooms **2/89¢**
- Generic 15-Oz. Chili Hot Beans **3/\$1.00**
- Nestle 12-Oz. Chocolate Morsels **\$1.79**
- Generic Pure 32-Oz. White Syrup **\$1.09**

- Generic 11-Oz. Mandarin Oranges **39¢**
- Generic 20-Oz. Cherry Pie Filling **\$1.19**
- IGA 48-Oz. Vegetable Oil **\$1.59**

- Shasta 12-Oz. Diet or Regular Assorted Flavors Pop **6/\$1.29**
- Generic 25-Lb. Cat Litter **\$1.99**
- Bounce 60-Ct. Fabric Softener **\$2.59**
- Tide 84-Oz. Detergent **\$3.19**

- Jenos Regular Homemade 14-Oz. Pizza Mix **89¢**
- Gedney Whole 24-Oz. Sweet Pickles **\$1.39**

Fresh Baked Is Best

Assorted Donuts

79¢

Dozen

Pumpnickle Rolls

89¢

Dozen

WE'RE UNFOLDING SOME SUPER SAVINGS



COSCO FOLDING TABLE & CHAIRS

14-235 FOLDING TABLE \$14.99 With \$10.00 purchase \$17.99 with no purchase	14-202 PRIDDED CHAIR \$10.99 With \$10.00 purchase \$12.99 with no purchase	14-137 MOLDED CHAIR \$7.99 With \$10.00 purchase \$9.99 with no purchase
---	---	--

Place Your Order Today

Big Red may do more rolling across NETV screens

By Melvin Paul
Statehouse Correspondent.
The Nebraska Press Association
Nebraska Educational Television Network officials say support was overwhelming for the airing of the Nebraska-Iowa State football game this fall.

In fact, NETV officials say thousands of dollars poured in support of the endeavor.

The success of the broadcast, and obvious viewer support, might mean the Nebraska Cornhuskers will be seen often on NETV next year, albeit only in a limited viewing area.

NU REGENT Robert Simmons of Scott bluffs said there's a good chance the home game will be broadcast on NETV next

year. His guess is the chances are "better than 50 percent."

According to Simmons, statewide coverage by NETV isn't too likely, but he says "we've got time to work on that."

It's Simmons' belief that the NETV broadcasts, if they are allowed next year, should be self-supporting. And based on the response to the Nebraska-Iowa State game, where the first batch of mail brought in more than \$10,000 from 720 viewers, the broadcasts do have the potential for being self-supporting.

Negotiations are still under way, and it's too soon to know for sure what will happen next year. Continued viewer input, however, could tip the balances.

PROPERTY TAX LIDS — Limiting taxes, particularly for property, is something lawmakers, state officials and citizens have talked about for some time.

Various approaches have been tried, and at least someone finds fault with whatever is suggested. But the proposals keep coming, and maybe someday the Legislature will be able to devise a tax-limiting law that will work and has widespread support.

Sen. George Fenger of Bellevue has one option that he intends to present to the Legislature next year.

Fenger wants to amend the Nebraska Constitution to place an absolute lid on property taxes. If the Legislature goes along with his plan, Nebraska voters would be given a chance to approve or disapprove the measure.

UNDER FENGER'S plan, the amount of taxes that could be levied against real estate would be limited to 1.25 percent of the property's appraised value.

The Bellevue lawmaker says New Hampshire is the only other state in the nation that relies on property tax to support local government. Tax levies in Nebraska raise money for such things as schools, county and city government, and numerous subdivisions of government.

The state itself got out of the property tax business more than a decade ago when Nebraska adopted its sales income tax package.

If Fenger's proposal were to fly, it likely would mean considerable increases in the sales and income tax rates. Such increases

probably would be unpopular, but their unpopularity would have to be weighed against the popularity of limiting property taxes.

Fenger echoes comments of others who believe something must be done to more equitably divide the tax load between property, income and sales.

WHEN PROPOSALS similar to Fenger's have surfaced in the past, many government officials said they agreed the approach would more equitably divide the tax load. But the solution to the property tax dilemma is never quite that easy.

His proposal no doubt will receive considerable attention in the Legislature next year. It's also likely other senators will come forth with other tax relief packages. Gov. Charles Thone's leadership on the

issue will be important, especially since the current set of lawmakers appear more than willing to go along with what the governor proposes.

But proposals like Fenger's are not new, and there's no clear indication his plan will fly in 1982.

Fenger seems rather optimistic: "If the voters are informed of the advantages and successes of this proposal as experienced by other states, I believe Nebraskans will look with favor on this new direction of taxation."

But before Fenger can count too much on the ballot box, he'll have to work his way out of the legislative box. And that isn't always easy, especially during an election year.

viewpoint

Degree drift

Early winter weather in northeast Nebraska has been mild. And, many area residents, particularly homeowners and business owners, are smiling with delight at the prospect of lower fuel bills.

In fact, it's not difficult to overhear the coffee conversation that often drifts into discussions about the staying power of the early winter mildness.

Certainly, the prospect of continued mild weather should have an impact on fuel bills in the Wayne area.

But, there is a hidden danger in it all. Homeowners and businessmen, perhaps lulled by Mother Nature's efforts to reduce the fuel bill this winter, could easily find themselves postponing or ignoring their own obligations to conserve energy.

For instance, Wayne shoppers need not go far to find local businesses with thermostats set far above the temperature range needed to sustain retail life.

Homeowners, perhaps over confident that the family budget will again withstand the rising cost of heat, also may be leaving thermostats at an unnecessarily high temperature range.

Furthermore, those winterizing projects that became an emergency on the day of the first snowstorm, may still be awaiting some action on the home or business front now that the snow has all but disappeared.

Human nature, being what it is, rarely moves people to action unless the "horse is out of the barn."

In fact, that's been the most formidable problem faced by the forces of energy conservation in this country.

There's been a continuing and consistent response to energy problems in emergency situations.

With it, however, has been an overriding lackadaisical attitude that stops energy conservation in its tracks once the emergency appears to abate.

That kind of attitude is largely responsible for encouraging the next energy emergency. The result, of course, is that energy conservation as a way of life continues to be an elusive goal.

So, mild early winter months or not, energy conservation remains the personal responsibility of every American, including those in the Wayne area.

Don't be lulled into a lackluster energy conservation performance just because the weather outside is delightful.

Randy Fowler

another viewpoint

Back stabbers

Battle scarred from his many fights with the California bureaucracy, Ronald Reagan arrived in Washington fully aware of the resistance he would face from the federal establishment as he attempted to streamline government. Yet, the extent of the bureaucratic sabotage confronting President Reagan has surprised even the most seasoned Washington hands.

A president's policies, no matter how big his electoral victory, should be debated and examined by Congress and when necessary, reviewed by the courts. This is what our system of checks and balances is all about.

But employees who work in the executive branch for the top administrator, the president, have a duty to carry out his policy decisions once they have been reached. Deliberate sabotage of the presidential decision making process by underlings should be reason enough for immediate dismissal.

So help me, I'd say the same thing if Ted Kennedy were president and this were happening to him!

The stage was set with a midnight raid on the U.S. Treasury and an unprecedented flurry of new regulations in the closing days of the Carter administration. The most notorious case involved the Labor Department, which issued 287 grants at a cost of more than \$115 million to Washington area unions, advocacy groups and consultants in the final three months of the Carter presidency.

Investigations by Congress and the General Accounting Office have revealed that many of these awards were made outside the normal procedure of review, competitive bidding or evaluation of previous performance. Moreover, this last minute check-writing and rule-making locked the new administration into policies it was elected to reverse.

Once the reins of power exchanged hands, bureaucratic resistance went underground. There have been innumerable and unexplainable delays in carrying out orders. Budget reductions have been extracted from services instead of bureaucratic overhead. In order to attract media attention and scare legislators from further cuts, numerous cases have been documented in which internal memos and proposals have been leaked to the press and liberal politicians.

Internal debate, discussion and consideration of a broad range of policy options is as healthy in a government agency as it is in business. But once a decision has been reached, it is the responsibility of the administrators to enforce it.

If their conscience prohibits them from doing so, they should have the courage to leave government and lobby for their position in full view of the public—instead of doing it behind the backs of the people we elected to office.

Richard L. Leshar
U.S. Chamber of Commerce

letters welcome

Letters from readers are welcome. They should be timely, brief and must contain no libelous statements. We reserve the right to edit or reject any letter.

Letters may be published with a pseudonym or with the author's name omitted if so desired. However, the writer's signature must be a part of the original letter. Unsigned letters will not be printed.



NEWS ITEM: BUMPER CROPS AND LOW PRICES WILL TAKE THEIR TOLL ON MANY FARMERS WHO ARE MORTGAGED TO THE TOPS OF THEIR SILOS...

Judicial redistricting plan flawed

Disclosure act unnecessary

The Second Session of the 87th Legislature is scheduled to begin Wednesday, Jan. 6. Although the Legislature has not begun its regular session since May 29th, it hasn't been an inactive period for me. Of course, everyone remembers the Special Session in November.

Besides that, I have kept busy by attending public hearings on the various resolutions before the Miscellaneous Subjects and Judiciary Committees of which I am a member, by meeting with constituents and by attending numerous functions within the 17th District and elsewhere in Nebraska.

TWO RESOLUTIONS studied during the interim which will be introduced as legislative bills when the regular sessions convene are of particular concern to me. The first is LR 160, concerning the Nebraska Political Accountability and Disclosure Act. At present, elected officials in county and state offices must comply with the act by filling out the required forms. Now, some would like to see the act expanded to require those seeking to serve on school boards, town boards, etc., to file an accountability and disclosure statement.

Others would like to exclude certain appointed officials, zoning commissioners for example, who must file under the current

law. It is a controversial issue with many views as to what should or should not be done about it in the future.

I have decided, after filling out these forms when I ran for County Supervisor and again during last year's election, that the disclosure statements are not doing what they were designed to do. They are time consuming to file and really do not disclose all that much information.

I FEEL THAT the Commission isn't doing the job many thought it would and since it is so costly to the taxpayer (\$160,000 per year since its creation in 1976), I am in favor of eliminating it altogether. I just do not



believe you can legislate honestly—the dishonest can find a way around anything.

The other resolution I think is very important is LR 103, which seeks to devise a plan for judicial redistricting. A new plan calling for consolidation of the existing 21 districts into 9 districts has been drawn.

This plan does not appear to alleviate the problems we now have, primarily unequal caseloads. Consolidating several small districts into a large district (our current 3 county district would become part of a 17-county district), only creates additional problems.

People, including the judges, will have to travel further to get to court, for example. The plan may make it easier for those judges who sit in the larger cities, but it certainly won't help our district and county judges here. At this time, I am opposed to this resolution.

I HOPE I have aroused your interest in these issues with this brief discussion. If I have, attend one of the future hearings or write or call me with your opinions or questions.

I plan to have another article in the papers near the end of the month with more details about the legislative schedule for the regular session.

way back when

30 YEARS AGO
Dec. 6, 1951: Senator Hugh Butler will be guest-speaker at the Wayne County Feeder's banquet to be held Wednesday. Pic Ernest C. Osburn, USMC, son of Mr. and Mrs. Basil R. Osburn, Wayne, was awarded the Purple Heart medal by Captain W. F. James, Japan. Osburn was wounded in Korea. The interdenominational youth of the Hoskins and Winslow area will present Charles Dickens' "Christmas Carol" at the Hoskins Auditorium Sunday evening.

25 YEARS AGO
Dec. 13, 1956: More than 4 inches of snow covered NE Nebraska Wednesday. At temperatures started to slide. Parking meters and landscaping of the swimming pool park were the main topics of business at Tuesday night's meeting of the Wayne city council. A Boy Scout court of honor will be held at the new WSTC library Jan. 13.

Scoutmaster Bennett B. Viken announced this week.

20 YEARS AGO
Dec. 7, 1961: Wayne High's senior choir, under the direction of Isaac Jenkins, is scheduled to appear on television Dec. 14. Nebraska Senator Roman Hruska will speak twice in Wayne Tuesday, reporting on his tour of Latin American nations with the Senate committee. Robert Merchant, Wayne, was named president of the Nebraska Petroleum Marketers at their meeting held in Omaha.

15 YEARS AGO
Dec. 8, 1966: Mrs. Edward Oswald, Carroll, is to become The Wayne Herald correspondent for that community starting the first of the year. Wayne State's concert band will play next Tuesday, Dec. 12, at 8:00 p.m. in Ramsey Theatre, joined by the

Madrigal Singers, the symphonic wind ensemble and a brass quintet. Supr. Francis Haun and Don Schumacher are scheduled to go to Lincoln Thursday for the Nebraska School Activities Association meeting.

10 YEARS AGO
Dec. 9, 1971: Adult classes will be offered in four areas including gymnastics, lingerie, sewing, and typing at Wayne-High School, starting Jan. 10. 134 Wayne State College seniors will receive their diplomas in the winter graduation ceremony scheduled for Sunday afternoon at Rice Auditorium. Santa Claus was mobbed during his first trip of the season to downtown Wayne Saturday. Old Santa set up "shop" in his headquarters on Main Street and then greeted the kiddies when they left the Gay Theatre after the tree maline.

Nebraska's counties on USDA test for farm production

By M.M. Van Kirk
Nebraska Farm Bureau

Nebraska had three counties in the top 100 counties in the United States in the value of agricultural products sold, according to the 1978 Census of Agriculture.

In 30th place was Cuming County with total marketings that year of \$28.2 million of which \$24.3 million came from crop marketings and \$20.3 million from livestock, which is to be expected since Cuming County is recognized for its cattle feedlot numbers.

In 37th place was Dawson County with \$35.4 million in crop receipts and \$156.7 million in livestock and livestock products for a total of \$191.7 million. Dawson County too is a major cattle feeding county.

And the third Nebraska county on the list was Scotts Bluff County with total agricultural marketings in 1978 of \$155 million which included \$16 million in crop receipts and \$119.4 million in marketings of livestock and livestock products.

It is interesting that in 1978 Nebraska had a total of 10 counties which had agricultural marketings exceeding \$100 million. In addition to the top three cited, the others in order, with the crop and livestock figures in parentheses, were:

- No. 4, Platte County, \$113.8 million (\$30.8 million crop, \$82.9 million livestock).
 - No. 5, Antelope County, \$112.6 million (\$35.5 million crop, \$77.0 million livestock).
 - No. 6, Phelps County, \$111.6 million (\$41.9 million crop, \$69.7 million livestock).
 - No. 7, Hall County, \$107.4 million (\$36.7 million crop, \$70.4 million livestock).
 - No. 8, Saunders County, \$106.9 million (\$38.6 million crop, \$68.1 million livestock).
 - No. 9, Buffalo County, \$101.8 million (\$36.8 million crop, \$64.9 million livestock).
 - No. 10, Holt County, \$100.8 million (\$9.6 million crop, \$91.1 million livestock).
- In 1978, Nebraska ranked sixth in the nation with \$5.1 billion in total agricultural marketing receipts of which \$1.7 billion was from crops and \$3.4 billion from sales of livestock and livestock products.
- For those who want to compare with county productions nationally, Fresno, Calif., was the top-ranking county in farm products sold, according to the 1978 census, with a total of \$1,023 billion. Fresno was the only county to attain the billion-dollar mark, and it leads the nation in crop receipts.

IN SECOND PLACE was Weld County, Colo., with a total of \$817.7 million, most of it from livestock receipts since Weld County is first in the nation in livestock sales. Third place went to Kern County, Calif., at \$716.5 million. Cattle feeding is big in Kern County.

Twenty-one of the 100 leading counties in farm commodity sales in 1978 were in California; 13 in Texas, 9 in Iowa; in Illinois; 7 in Kansas and 6 in Florida. Actually Nebraska's three top counties are in pretty illustrious company overall.

The importance of the state's livestock industry is dramatized by the cash receipt totals, with 66 percent of its total marketings represented by sales of livestock and livestock products.

The steady climb in cattle and hog numbers in the state indicates that much of the state's huge grain production is being marketed through its livestock.

HOG PRODUCTION has been going up, and in 1978 22,460 of its 65,000 farms and ranches marketed 8.1 million hogs that brought them \$545.4 million. There were 35,648 farms and ranches which marketed 5.3 million head of cattle in 1978 with total receipts of \$2.6 billion.

Among other things, the figures say that as the livestock market goes, so goes the Nebraska economy.



Wayne Herald Photography

A chilly cattle lot

THE RECENT snowstorm which hit northeast Nebraska left the countryside covered by a white blanket of snow. Here, a couple dozen head of cattle

huddle as the snow comes down. High temperatures have resulted in the disappearance of nearly all of the snow.

Poultry officers

Wakefield men elected to NPI

Nebraska Poultry Industries, Inc., an umbrella organization encompassing production, processing and allied interests of the state's overall poultry complex, elected new officers at its annual meeting.

Jim Rountree of David City was named NPI president, succeeding Doug Ferebee of Gibbon. Other officers elected are Bud Comte, David Earl, first vice president; Dick Earl, Lincoln, secretary-treasurer; and Doyle Free, Lincoln, general manager. All officers are directors of the component poultry related organizations of NPI.

Nebraska Poultry Industries directors at large are Doug Ferebee, (term expires 1984); Dick Brownell, Wakefield, (term expires 1981); Mel Baumert, Schuyler, (term expires 1983). Officers of other organizations elected at the same annual meeting.

Nebraska Egg Council - Bernard Hain, Bellwood, president; Mel Baumert, Schuyler, vice president; Ken Anderson, Beatrice, secretary; Dave Gardner, Wakefield, treasurer; Doyle Free, executive secretary; Bud Comte and Dick Earl, Lincoln, were reelected as directors to serve on the board.

Nebraska Allied Poultry Industries - Bud Comte, president; Bill Reed, Midwest

Livestock, Beatrice, first vice president; Dick Brownell, Wakefield, second vice president; Doyle Free, executive secretary; John Kirby, Henningsen Foods, David City, secretary-treasurer; Joe Claybaugh and Jim Rountree were reelected to serve on the NPI board.

Nebraska Turkey Federation - Mike Shinn, Dunning, president; Brian Bevans, Waverly, first vice president; Ken Gleaves, Dunning, second vice president; Doyle Free, Lincoln, secretary-treasurer; Dan Bigbee, Earl Gleaves and Glenn Froning, all of Lincoln, ex-officio

directors; Lloyd Bevans of Waverly and Don Pohlmeier of Lawrence were named to the NPI board. Richard Shinn of Dunning was named as a director to the National Turkey Federation, and Doyle Free to the Midwest Poultry Federation.

Nebraska Poultry Improvement Association - Warren Wiborg, Norfolk, president; Orville Kreftels, Norfolk, first vice president; Don Calbaugh, Columbus, second vice president; Ray Hansen, Franklin, secretary-treasurer; Doyle Free, executive secretary. Named to the NPI board were Warren Wiborg and Carl Westring of Stromsburg.

this and that

don c. spitze
wayne county extension agent

SOYBEAN STALKS

Do soybean stalks have much feeding value if fed to beef and dairy cattle? This question comes up frequently and here is the answer. The straw, or stalks, from-soybean harvest have value mainly as a feed ration for dry dairy cows, heifers or for wintering cattle. Their energy and protein value both are low—about the same as wheat and oat straw.

If the residue contains considerable leaves and bean seeds, both these values would be higher. In any feeding program stalks will need supplementing with protein, plus minerals and vitamins. Including some alfalfa hay with this is generally the most practical way of increasing the protein. A few pounds grain per head might be used as a carrier for added minerals and vitamins, as well as providing any additional energy needed.

Some extra energy generally will be needed by growing heifers and will help in utilizing the energy of such high roughage rations. Soybean stalks should not be included in rations of moderate to high producing dairy cows or beef cattle fed for rapid growth.

BLACK CORN STALKS

Many of the corn stalks this year are black in color. This black color is the result of weather conditions that contributed to the growth of two fungi which are apparently not toxic to cattle.

There seems to be a reduction in palatability of these stalks which are apparently the result of the fungi. How serious this is as far as affecting consumption of corn stover is not known at this time. It is suspected that in most cases the cattle will adjust to the affected stover and that it can be fed as a major part of the wintering ration of beef cows.

FEEDING RAW SOYBEANS

Raw soybeans may be ground fed to beef cattle instead of soybean supplement. Feeding the split beans which usually are sold at a considerable discount is likely to be especially competitive. Feeding beans that are good enough to command the regular market price seldom can be justified in competition with soybean meal. Their value is about equal to soybean meal pound for pound.

The high fat content of soybeans cause them to become rancid quickly after grinding, especially in warm weather. Frequent grinding is needed to maintain palatability every 10 to 14 days during the winter or more often during the summer may be necessary for most effective use.

FOOD VALUES THAT give you so much more

Lean Pork Steak \$1.19 lb.

Fresh Sliced Beef Liver 67¢ lb.

Whole Beef Loins \$1.79 lb. | Fresh Lean Ground Beef 95¢ lb. | Processed 50-Lb. Avg.

Check out our imported natural cheeses plus many other process blends of cheeses.

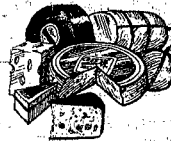

Holiday Features

- Pickled Herring
- Potato Sausage
- Ludefisk

Johnson's Frozen Foods

HOURS:
Mon.-Fri.
8 a.m.-6 p.m.
Saturday
8 a.m.-1 p.m.

116 West 3rd Wayne Ph. 375-1100

Nebraska Farmer

Your "Nebraska Farmer Man"

Representing

Harvest Insurance Agency

Call to discuss the many services available to you.



GORDON MOELLER
Winnsboro, Nebraska 68790
Phone: (402) 256-4924

More Valley Corner Systems every year,

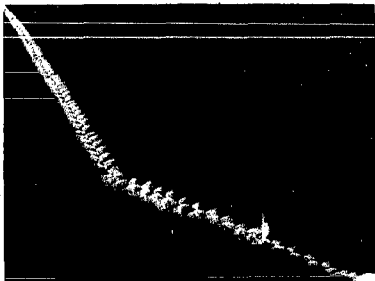

because it's the least costly investment per acre.

It's going to be harder to make farming pay off in the years to come. Harder for many reasons.

So if anything makes sense, it's to maximize the potential of the land you now farm. Irrigating with a center pivot is one way. Irrigating with a Corner System is even better.

A Corner System can irrigate 19 to 45 more acres than a regular pivot, producing extra income on acres already being farmed. That's why nearly one out of every six pivots sold today is a Corner System.

And when it comes to Corner Systems, nobody knows more than Valmont. They're proven reliable with nearly 3,000 systems in operation. That's at least 20 times more than any other brand.

Before you buy any center pivot, see us. We'll tell you how a Valley Corner System can add to your bottom line profits while being the least costly investment per acre.

Valley dominates the field.



Husker Valley Irrigation

Phone 371-0153 RR 2 Norfolk, NE 68701

In Wayne Area Contact: Mick Samuelson - 375-4027

Thursday Night B B Q Ribs | Saturday Night Prime Rib

Noon Lunches Monday thru Friday - 11:30 to 1:00
Evening Dinners Monday thru Saturday - 5:00 to 10:30 p.m.
CLOSED SUNDAY

Black Knight Phone: 375-9968

We Sell AFFORDABLE HOMES



Ask about our low interest financing options.

Wayne 375-3374 | 113 S. Main

We Help Santas Need \$800 - \$1,000

for

Christmas Gifts or bill consolidations?

The TRIANGLE

109 West 2nd Wayne 375-1132
The Triangle's loan maximum is \$7,000.

1978 Oldsmobile Cutlass Supreme
2 door hard top, air, 305, V-8, automatic, cruise, tilt, 45,000 miles
—Very Clean—
CHRYSLER CENTER
116 S. Main, 375-1179

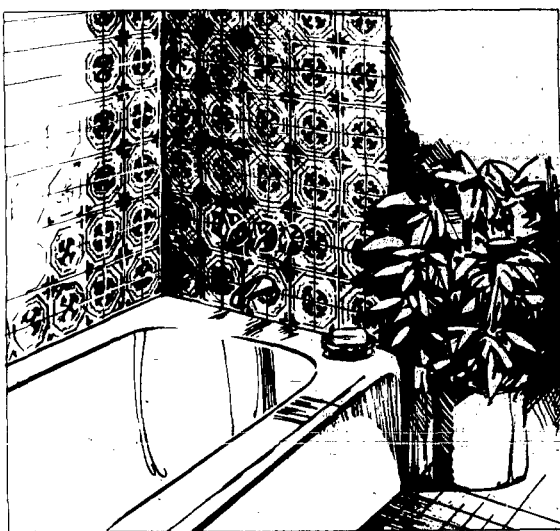

Don't put tile in your bath before you look at Paris Wall.

Installing tile is a tough, expensive job. And it's easy to go wrong. Installing Paris Wall is easy, far less expensive — and the finished job looks beautiful. Paris Wall the heavy-duty vinyl coverall. It's a decorator's building material.

- Do-it-yourself
- Installs right over old tile
- Waterproof
- Wipes clean
- Virtually seamless
- Resists mildew

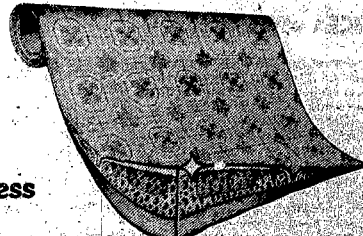

PARIS WALL \$23.80 per roll

Carhart LUMBER CO.

Phone 375-3116
Wayne, Neb.
182 Main St.

farm briefs

Notify your agent

Under the terms of the All-Risk Policy, it is the insured responsibility to notify your agent before December 10, 1981, for Corn and Soybean and December 31, 1981, for Grain Sorghum if you anticipate a loss and are not through harvesting. These dates are the end of the insurance period for 1981.

Gardner elected to Hall

Dan Gardner of Wakefield and Otis Dewey Applegate of Gibson were elected to the Nebraska Poultry Hall of Fame Thursday night (Dec. 3) during the annual banquet of the Nebraska Poultry Industries, held at the Holiday Inn in Columbus.

Gardner has been an active member of the poultry industry since 1964 when he built his chicken house, Egg-Time, which housed about 4,000 birds. Today, Big Red Farms at Wakefield, a part of the Milton G. Waldbaum Company Inc., has more than a million layers and Gardner Growers has more than 200,000 pullets. In addition to managing the Milton G. Waldbaum Company in Wakefield, he is director of the Poultry and Egg Institute of America, the Midwest Egg Producers and the Egg Clearinghouse Inc. Gardner is also an alternate director for the American Egg Board and has served on several committees for the United Egg Producers.

Gardner had held several offices for the Nebraska Poultry Industries, and made several trips to Washington, D.C. to represent the industry. He was appointed by Congressman Berueter to serve on a special task force on international trade.

He is an active community leader, having served on the Wakefield School Board and the Wakefield City Council. He and his wife Jeanne have three children, David, Kirk, and Leslie.

Farm exposition scheduled

The 15th annual Northeast/Central Nebraska Farm Exposition is scheduled for Columbus on Tuesday and Wednesday, January 12 and 13. The second day show will be held at the Platte County Ag. Park in Columbus and is sponsored annually by the Farm Department of Columbus Radio Stations KTTAM & FM. This Exposition is designed for farmers, feeders or for anyone with an interest in the field of agriculture. The show is free and hours are 10 a.m. to 5 p.m. daily.

More than 150 exhibitors have reserved space for the 1982 show according to Joe Stavas, vice president and general manager of the Columbus radio stations. Stavas, who has directed the show since it began 15 years ago, says several new innovations will be available this year. Computer and electronic aids for today's farming will be evident with firms displaying services available to the farm of today, in addition, energy savings ideas, special marketing tools and the latest in feeding, crop raising, harvesting techniques, tillage practices and innumerable other ideas will be made available.

Another major show feature is the educational program presented each day. This program is provided through the Cooperative Extension Service of the University of Nebraska and coordinated by the Platte County Extension Agent Robert Voboril and Area Agronomist Duane Kantor.

Bureau to collect info

Information about farm work done for pay during the past year and about migratory farm work will be collected by the Bureau of the Census in this area during the work week of December 14-18, 1981. William F. Adams, director of the bureau's regional office in Denver, has announced.

The farm work questions are in addition to the ones asked regularly in the monthly survey on employment and unemployment conducted by the Bureau for the U.S. Department of Labor.

Results of this survey provide data on conditions in the labor force, prime indicators of the economic health of the country. For example, in October, the survey indicated that of the 106.7 million men and women in the civilian labor force, 98.2 million were employed. The nation's employment rate was 8.0 percent, up from 7.5 percent in September and the 1981 low of 7.0 percent in July.

About 71,000 households across the country, scientifically selected to represent a cross section of American households, take part in this monthly survey. All information provided the Bureau is confidential by law and can be published only as statistical totals in which no individual or household can be identified.

Dorcoy attends Kent school

Kevin Dorcoy of Carroll Fertilizer, Inc., Carroll, recently attended a three-day school at the general offices of Kent Feeds, Inc., Muscatine, Iowa.

The school was for the employees of businesses that carry Kent feeds and animal care products and was designed to help them better serve their livestock and poultry producer customers.

Nearly 50 dealer people attended sessions taught by members of the Kent nutrition, training, advertising, marketing, animal care and production departments. A wide variety of subjects were covered at the school, ranging from basic nutrition to methods of merchandising to grind-and-mix practices. There was also a tour of the company's 650-acre research farm, which is located near Muscatine.

Kent Feeds serves feed dealers and livestock and poultry producers in a 12-state area. Manufacturing and distribution facilities are located in Marshall, Mo.; Loganport, Inc.; Rockford and Beardstown, Ill.; Columbus, Neb.; and Sioux City, Altoona, Waterloo, Esterville and Muscatine, Iowa.

NCEA elects officers

James Novotny, extension agent-agriculture, Fremont, was elected president of the Nebraska Cooperative Extension Association (NCEA), at the organization's annual meeting. He succeeds Gary Whiteley, extension agent-agriculture, Geneva.

Other officers elected by NCEA, which is composed of Nebraska Cooperative Extension Service staff members at the county, district and state levels (excepting administrators), are: Douglas Ducey, extension farm management specialist, Lincoln, president-elect; David Stenberg, extension agent-agriculture, Lexington, vice president; David L. Keith, extension entomologist, Lincoln, secretary; and Paul Hay, extension agent, Beatrice, reelected treasurer.

Other members of the NCEA executive board are: Gary Whiteley, immediate past president; Don Miller, extension agent-agriculture, Lincoln; Marshall Logan, extension agent-agriculture, Omaha; Paul G. Guyer, extension livestock specialist, Lincoln; Sandra Stockell, extension agent-home economics, North Platte. Board members except for Whiteley also head up respective sections of NCEA — specialists, 4-H agents, agricultural agents and home economics agents.

New officers of the sections are: AGRICULTURAL AGENTS — Don Miller, president; Lester Burnham, extension agent-agriculture, Minden, president-elect; George Woolsey, extension agent-agriculture, Clay Center, vice president; Duane Dalluge, extension agent-agriculture, Pawnee City, reelected treasurer; and Donald Spitz, extension agent-agriculture, Wayne, reelected secretary.



Photography: Randall Howell

Farm Couple of the Year

WILLIS AND ROSALIE Meyer receive the Wayne Kiwanis Club's annual Farm Couple of the Year Award during a recent luncheon meeting at the Black Knight Restaurant. The award was presented by club member Bob Jordan of the State National Bank and Trust Co., Wayne.

USDA says trends lead to trouble

Continuing present nationwide soil and water conservation trends would mean serious future conservation and farm production problems, according to a U.S. Department of Agriculture (USDA) report.

The finding is based on an analysis of the condition and trends of the soil, water and related resources of the United States. The analysis was part of a report required by Congress in the Soil and Water Resources Conservation Act of 1977. RCA explains Verlin Francis of the Soil Conservation Service (SCS) in Wayne County.

The analysis shows that the demand for food and fiber produced in the United States would increase while technological advances in agricultural production would decrease.

Without better technology to

boost production, the demand to produce more food and fiber will mean that more acres of marginal land will be farmed. The result will be increased soil erosion rates and other resource problems.

If this happens, the productive capacity of American agriculture would decrease and production costs would increase.

The report says that these resource problems need to be addressed most quickly: excessive erosion rates, upstream flood damages, groundwater depletion and deteriorated water quality.

To project future conditions, the USDA analysis used a computer model to simulate the nation's agricultural productivity related to erosion. Although the model's results can't be taken as absolute indicators of what will

happen, they do show the relative direction of American agriculture and the possible magnitude of future resource conditions and problems.

RCA Appraisal Part II, the second of three major RCA documents, contains the detailed analysis of the trends in the use and condition of America's soil and water resource base. A copy of this and other RCA documents is available for reference use at

Soil problems predicted

America will face reduced agricultural productive capacity and increased production costs unless the critical soil and water resource conservation problems of the nation are addressed. This is the conclusion of a three-year study by the U.S. Department of Agriculture.

The study was required by Congress in the Soil and Water Resources Conservation Act of 1977 (RCA), according to Verlin Francis, of the Soil Conservation Service (SCS) in Wayne County.

Specifically, the RCA study showed that: —One-third of America's cropland is eroding faster than the soil can rebuild itself through natural processes. Unless corrective actions are taken, the acreage of this excessively eroding land will increase further.

—Floods threaten human life, cropland and other property, livestock and crops in upstream watersheds. Greater damage is likely in the future.

—Depletion of ground water threatens the continuation of irrigated agriculture in extensive areas of the west.

—Deterioration of water quality

may limit the use of water for irrigation, municipal and industrial supply, fish and wildlife habitat, and other purposes.

These RCA findings are based on the most intensive and accurate appraisal of the country's nonfederal natural resources ever conducted, Francis reports. "Much of the data came from on-site examinations of about 200,000 sample points across the United States. In Nebraska, nearly 4,500 sample points provided information for the national summary."

The information gathered included data on land users, soils, erosion, prime farmland, cropping sequences, and crop residue treatment.

Besides the SCS inventories and other USDA studies and evaluations, the RCA process drew on studies made by the Department of Commerce,

Bureau of the Census, Fish and Wildlife Service, Environmental Protection Agency, Water Resources Council, Bureau of Outdoor Recreation and others.

RCA Appraisal Part I, the first of three major documents, contains detailed information on the resource base — status, conditions and trends. A reference copy of all three major RCA documents is available for use at SCS and Agricultural Stabilization and Conservation Service offices throughout the state.

Copies of the short leaflet summarizing the RCA findings and proposed conservation program are also available at the two USDA offices or the nearest Natural Resources District office. The leaflet contains a pre-addressed, postage-paid response form that people may use to comment on the program.

4-h news

Country Rascals The Dec. 4 meeting of the Country Rascals 4-H Club was held in the Gerald Otte home.

The club voted to set a price on dues and discussed the 4-H swim party Dec. 6.

Members also discussed projects and committees for the upcoming year.

Next meeting will be Jan. 15 in the Dean Sorensen home. Colleen Otte, news reporter.

JEFF'S NEW HOURS:

6:00 a.m. to 7:00 p.m. Daily

Be Sure to Stop in Thursday at 8 p.m. for the \$1,000 Offer-Away.
(Except Mondays — Closed at 5:00)

EVERY SUNDAY NOON BUFFET	FISH & CHICKEN EVERY SUNDAY NIGHT (Plus Our Regular Menu) Open Sundays 7 a.m.-2 p.m. and 4:30-7:00
---------------------------------	--

Jeff's Cafe

212 Main Ph. 375-9929 Wayne

BIG FEED SAVINGS

\$40⁰⁰ Off Per Ton
on Swine Premix and Swine Hy-Lysine Premix.

\$20⁰⁰ Off Per Ton
On Cattle Supplements (32% All Natural and 64% December 12 and 13 — 1-5 p.m. during our Holiday-Get-Together Party

Cash and Carry
Whole Hog Sausage and Refreshments
Load up Mom and the Kids and Come on Over!

Nel-Gro Feeds, Inc.
Nelson, Grone, Kniesche, owners
B.S. & I.W. of Wakefield

LAND MANAGEMENT

Midwest Land Co. Offers Professional Land Management Services

1. Informative reports
2. Timely disbursements
3. Operational planning
4. Audits of bills
5. Money-saving fertilizer recommendations
6. A year-end report that fits their tax returns

The Land That We Manage:

is clean, productive and well rotated, because we work with the tenant to keep it that way.

For Peace of Mind in Land Management
Call — Write — See
MIDWEST LAND CO.

Dave Ewing, Sr. M.A. Arneson — Dave Ewing

Farm Brokers • Contract Specialists • Realtors

206 Main St. Wayne, NE 375-2283	109 E. Broadway Beatrice, NE 337-0800
---------------------------------------	---

Yours ... just for saving

ITEM	Deposit \$500	Deposit \$1,000	Deposit \$5,000	Deposit \$10,000	Deposit \$20,000	Add'l \$100
1. "Benji" stuffed dog	\$ 4	Free	Free	Free	Free	\$ 5
2. Folding Umbrella						
3. 13-Pc. Utensil Set						
4. Full-Size Blanket	\$ 6	\$ 4	\$ 2	Free	Free	\$ 7
5. 12' Jumper Cables						
6. 40-Pc. Socket Set						
7. Walllet Calculator	\$10	\$ 8	\$ 5	\$ 2	Free	\$11
8. Weather Station						
9. Headphone AM Radio						
10. Queen-Size Blanket	\$12	\$10	\$ 6	\$ 3	\$ 1	\$13
11. Pen Watch						
12. Toaster						
13. Jig Saw	\$14	\$12	\$ 8	\$ 5	\$ 2	\$15
14. Step Stool						
15. AM/FM AC/DC Radio	\$20	\$18	\$14	\$10	\$ 6	\$21
16. 3/8" Variable Speed Reversing Drill						

Federal regulations allow only 2 premiums per account per year. Offer good while supplies last.

ESLIC

Equal Savings Loan Investment Corp.

Your Savings Plan to Build a Future

Midwest Federal SAVINGS AND LOAN

4th and Main
Wayne

Free or at low saver's prices!

Seventeen very good reasons for saving now at Midwest Federal. The most important reason is the high interest you earn on your money. Choose your gift for saving from the other sixteen. There's something for just about everyone. Come on in to Midwest Federal. Look 'em over and go home with your choice — and that good feeling you get when you've saved your hard earned money.

...it's great to be a Midwesterner!

laurel news

mrs. gary lute 256-3584

CUB SCOUTS
The Pack Meeting, Troop 176 from Laurel met on Thursday at 7 p.m. with 35 in attendance.
Cub Scouts with parents in parenthesis receiving awards were Matt Kessinger (Doyle), Bob Cat award and Kevin Macklin (Dorrell), Gold Arrow and Bear award.

Webelos receiving awards were Chris Ebemeter (Steve), 2 silver arrows under the Bear award; artist, forester, outdoorsman, citizenship and Webelo badge; Michael Karnes (Sharon) citizenship and forester award; Jason Klausen (Roger), citizenship, outdoorsman, forester and Webelo badge; Matt Jonas (John), citizenship award; Kelly Daberkow (Delwyn), citizenship, outdoorsman, forester and Webelo badge; and Michael Freeman (Dwayne), citizenship, outdoorsman, forester and Webelo badge.

The opening ceremony was led by the Den 1 Scouts, Bryan Hofart, Greg Ward and Matt Kessinger presented the color guard followed by the Pledge of Allegiance. Dwayne Freeman, Webelo leader, and Sandy Hofart, Cub Scout leader, from Laurel made announcements and presented awards. The Pinewood Derby kits were given to each scout and are to be finished by the pack meeting in February. Michael Karnes, Michael Freeman and Jason Klausen told about three trips the Webelos Den had gone on under the

leadership of Dwayne Freeman, Webelo leader during 1981.
The Cub Scouts are collecting toys for the Goldenrod Hills Community Action Council, "Toys For Tots." The donation of new or used toys or cash to purchase toys can be left at Dwayne's Barber Shop or Sandy Hofart's home in Laurel. This is a Community Service Project for the scouts.

The closing was given by all the scouts forming the Living Circle and reciting the Cub Scout Promise.
Refreshments were provided by Matt Kessinger, Joel Lipp and John Ebemeter.

MISSIONARY LEAGUE
The Christmas meeting of the Immanuel Lutheran Women Missionary League from Laurel met on Thursday at 2 p.m. at the church with about 80 in attendance. Ladies from the Wayne Zone were invited with 11 churches represented.

Ralph Wood of Bethesda Lutheran Home in Watertown, Wis. was the guest speaker and gave a slide presentation about Bethesda Home and its residents.
Mrs. L.J. Mallott of Laurel provided organ music for the group. Rev. Fredrick Cook, pastor of Immanuel Church, gave the devotions.

Refreshments were served by Group 2 from the church.
ALPHA CIRCLE
Rev. and Mrs. Arthur Swarthout of Laurel were guests of the Alpha Circle of the Laurel United

Methodist Church on Thursday for its Christmas covered dish dinner. Twelve members were in attendance. Roll call was answered by "the women I most admire." Genevieve Ross of Laurel read from the Prayer Calendar the missionary's birthdays and a special thought by Betty Swarthout.

Seven lap robes will be given to Hillcrest Care Center by Mrs. Walter Chace of Laurel, Christian social involvement secretary, who promoted the project. The lap robes were tied by the Alpha Circle on Thursday.

Alpha Circle officers from 1981 will be the new officers for 1982. They are Mrs. Gary Lute, chairman; Mrs. Art Lipp, co-chairman; Mrs. Myrtle White, secretary-treasurer; Mrs. Grace Reynolds, membership; Mrs. Genevieve Ross, spiritual growth; and Mrs. Harry Samuelson, serving chairman.
The next meeting will be held on Thursday, Jan. 4 at 2 p.m.

UNITED PRESBYTERIAN WOMEN
The Laurel United Presbyterian Women met at the church on Thursday for a noon luncheon. There were 53 members and their husbands in attendance. Mrs. Warren Stage of Laurel gave the devotions.
Miss Cathy Harens from the Laurel-Concord School and 12 of her vocal students sang Christmas songs for the group. Tim Lineberry of Concord sang a solo.

The next meeting will be on Thursday, Jan. 4.

The next meeting will be on Thursday, Jan. 4.

CAROLING PARTY
The United Presbyterian Youth and United Lutheran Youth will hold their caroling party on Sunday, Dec. 13 at the United Lutheran Church in Laurel at 6:30 p.m.
Refreshments will be served by the pastor and sponsors of both groups.

MARINERS
The Mariners of the Laurel United Presbyterian Church in Laurel will meet for a family potluck supper on Sunday, Dec. 13 at 6:30 p.m.
The Tom Fredricksons are in charge of the devotions.

CHRISTMAS COFFEE
Mrs. Famy Ericsson's Christmas coffee will be held in her home at Laurel today (Thursday) from 9 a.m. until noon.
The public is invited to attend.

GO CAROLING
Members and friends of the Laurel United Methodist Church are invited to share with the group as they go caroling on Sunday, Dec. 13 at 5 p.m.

A covered dish dinner will be held at 6:15 p.m. at the church with the Young Adult Fellowship providing the beverage.
Following the supper, the Swarthouts will present a Christmas story time.

UNITED METHODIST YOUTH
The United Methodist Youth from the Logan Center and Laurel Methodist Churches met on Sunday with 27 youth in attendance.
The group decorated the outdoor Christmas tree and practiced for the Christmas program to be held on Sunday, Dec. 20 at 7 p.m. The youth will present the first part of the drama, "Healing In It's Wings."
Lunch was served by Don Lühr and Nancy and Jean Lute, all of Laurel.

HOMEBUILDERS
The Homebuilders of the Laurel United Methodist Church met on Sunday for a noon covered dish dinner. The group decorated the church Christmas tree and placed the new Christmas on it.
The business meeting was conducted by Lavonne Madsen of Laurel.

Election of officers was held with Mr. and Mrs. Art Lipp of Laurel elected president; Mr. and Mrs. Keith Wickert of Laurel, secretary-treasurer.
Roberta Lute gave the devotions.
The next meeting will be held on Sunday, Jan. 24.

CELEBRATE BIRTHDAYS
Friday morning Christmas coffee guests in the Gary Lute home at Laurel and to also help the host

celebrate his birthday were Mr. and Mrs. Pete Vollerson and Herman, Mr. and Mrs. Howard Paulson, Mr. and Mrs. Dwight Paulson, Garry Anderson, Mr. and Mrs. Warren Stage, Mr. and Mrs. Bill Jammer, Mr. and Mrs. Wayne Vogle, Mrs. Jim, Erwin and family, Mr. and Mrs. Bert Lute, Mr. and Mrs. Norman Anderson and Mr. and Mrs. Cy Smith. All are from Laurel.

Guests in the Garry Cunningham home in Laurel on Saturday to help the host celebrate his birthday were Mr. and Mrs. Kevin Cunningham of Grand Island, Mr. and Mrs. Harold White, Mr. and Mrs. John Hartman, Mr. and Mrs. Verner Madsen, Mr. and Mrs. Gary Lute, all of Laurel, and Mr. and Mrs. Abe Lineberry of Concord. The evening was spent playing cards with high prizes going to Mr. and Mrs. Verner Madsen, low prizes went to Galen Hartman and Mrs. Abe Lineberry and Mrs. Galen Hartman received the traveling prize. Lunch was served by the Cunninghams.

United Methodist Church
(Arthur W. Swarthout, pastor)
Thursday: Bible study, 9:30 a.m.; Joy choir, 3:30 p.m.

Friday: Christmas program rehearsal, 3:30 to 4:15.

Saturday: United Methodist Women prepare Christmas gifts, 1:30 p.m.
Sunday: Sunday school, 9:30

a.m.; worship, 10:45 a.m.; baptism and reception of members during worship; Crusaders potluck dinner, 12 noon; all church caroling, 5 p.m., followed by potluck dinner at 6:30 p.m.; Christmas story time with the Swarthouts, 7:15 p.m.

Tuesday: Local Ministerial Association, Corner Cafe, 11:30 a.m.

Wednesday: United Methodist Women meeting, 70 a.m.; luncheon, 12 noon; Bible study, 7 p.m.; choir, 8 p.m.

Immanuel Lutheran Church (Fredrick S. Cook, pastor)
Thursday: Bible study, 9:30 a.m.; Christmas program practice, 3:20 p.m., pageant rehearsal following.

Sunday: Sunday school and adult Bible study, 9:30 a.m.; worship service, 10:30 a.m.; LYF caroling, 7 p.m.

Monday: Deacons and elders meeting, 7 p.m.; Lutheran Church Board, 8 p.m.

Wednesday: Advent III service, 7:30 p.m., fellowship following; Now choir and combined choir, following service.

United Presbyterian Church (Thomas Robson, pastor)
Thursday: Famy Ericsson's Christmas coffee, 9-12 noon.
Sunday: Sunday school, 9-9:30 a.m.; worship, 10:45 a.m.; chapel at Hillcrest Care Center, 1:30 p.m.; Mariners family supper, 6:30 p.m.
Monday: Seekers, 8 p.m.
Wednesday: Childrens choir, 3:20 p.m.; Good News Club, 4

p.m.; confirmation, 5:30 p.m.; Bible study, 8 p.m.; chancel choir, 8 p.m.

United Lutheran Church (Konrad Marquardt, pastor)
Saturday: Christmas program practice, 9:30 a.m.
Sunday: Sunday school, 9 a.m.; worship, 10:15 a.m.; combined UPC and Lutheran youth caroling, 6:30 p.m.

Monday: Pastors of Conference of Bassest, 11 a.m.
Tuesday: Ladies' Bible study, 9:30 a.m.; Laurel-Concord Ministerial Luncheon, 11 a.m.

Wednesday: Christmas program practice, 6:30 p.m.; confirmation, 7 p.m.; choir, 8 p.m.

World Missionary Fellowship Church (Jens Kvold, pastor)
Sunday: Sunday school, 9:30 a.m.; morning worship, 10:30 a.m.; evening fellowship, 7 p.m.

St. Mary's Catholic Church (Father Jerome Spenner)
Saturday: Mass, 7:45 p.m.
Sunday: Mass, 8 a.m.

SENIOR CITIZENS CALENDAR
Friday, Dec. 11: Bingo, 2 p.m.
Monday, Dec. 14: Pitch and canasta, 2 p.m.

Tuesday, Dec. 15: Laurel Garden Club Christmas dinner and party, 12 noon.
Wednesday, Dec. 16: Blood pressure clinic, 9 a.m. to 12 noon; men's afternoon at the center, 1 p.m.

St. Mary's Catholic Church (Father Jerome Spenner)
Saturday: Mass, 7:45 p.m.
Sunday: Mass, 8 a.m.

SENIOR CITIZENS CALENDAR
Friday, Dec. 11: Bingo, 2 p.m.
Monday, Dec. 14: Pitch and canasta, 2 p.m.
Tuesday, Dec. 15: Laurel Garden Club Christmas dinner and party, 12 noon.
Wednesday, Dec. 16: Blood pressure clinic, 9 a.m. to 12 noon; men's afternoon at the center, 1 p.m.

concord news

mrs. art johnson 584-2495

CONCORD WOMENS WELFARE CLUB
The Concord Womens Welfare Club met Dec. 7 at 12 noon for its annual Christmas luncheon at the George Anderson home with co-hostesses, Carol Erwin, Rachell Willet, Mrs. Kenneth Klausen and Mrs. Dick Hanson.

Following the meal, Mrs. Robert Anderson held a short business meeting. The club creed was read by the group and reports were read and approved. A thank you from the Clark families was read. Donations of \$10 were given for Christmas to the Good Fellows in Sioux City and Omaha, Child Savings Children Home and Nebraska Children's Home, both in Omaha.

Carol Erwin was program leader and asked Mrs. Glen Magnuson to give a reading, "A Christmas Meditation," and also sang "O Lute Fisk." The group sang favorite Christmas songs with Mrs. George Magnuson at the organ.

A gift exchange followed and the hostesses served coffee and Christmas cookies.
Mrs. Robert Anderson will be the Jan. 6 hostess.

CONCORDIA LUTHERAN CHURCH WOMEN
The Concordia Lutheran Church Women held their annual Advent luncheon Thursday evening at 6:30 p.m. with a special committee serving the meal with 50 attending.

The LCW Sarah Circle gave the Advent program following the meal. The theme was "A Christmas Shalom" with Mrs. Virgil Pearson as leader and other circle members taking part, with several songs by the group. The program was in four parts, a promise and challenge Christmas past, present and future, our gifts of Shalom, celebration and commitment, and closed with a prayer.

Tekla Johnson, LCW president, held installation of newly elected officers for 1982 and circle leaders.

WOMENS MISSIONARY SOCIETY
The Evangelical Free Church Womens Missionary Society held their annual Christmas party

Thursday evening at the Mrs. Marilyn Dahlquist home with 45 ladies attending.

Mrs. Dennis Forsberg had devotions, Mrs. Kenneth Kardell led the group in singing Christmas carols and Mrs. Brad Harder sang a solo. Mrs. Andy Kwankin of Allen spoke on Christmas in her native land, India.

An offering was received for Trinity schools. An exchange of gifts and prayer sisters were revealed.
Refreshments were served by a special committee.

ARTEMIS EXTENSION CLUB
The Artemis Extension Club held their Christmas luncheon with husbands on Thursday evening with 12 couples attending. It was held at the St. Paul Lutheran Church.

Following the meal, pitch was played with Mrs. Clarence Rastede and Tom Erwin winning high score and Mrs. Charles Peter's and Clarence Rastede won low.

Mrs. Dean Nelson and Mrs. Earl Poffler were hostesses.

The next meeting of the club is Jan. 18.

OVER 50 CLUB
The Over 50 Club met Friday afternoon at the Dixon Parish Hall with 21 present.

The afternoon entertainment was cards.
A Christmas potluck dinner will be held Dec. 18 at 12 noon at the hall.

Concordia Lutheran Church (David Newman, pastor)
Saturday: Sunday school Christmas practice, 9:30 a.m.
Sunday: Sunday school and Bible classes, 9:30 a.m.; morning worship service, 10:45 a.m.; open house in honor of Roy E. Johnson 93rd birthday at church, 2-4 p.m.
Concord League Christmas supper and program at church, 6-8 p.m.

St. Paul Lutheran Church
Sunday: Morning worship service, 7:30 p.m.; Sunday school, Christmas practice, 8:30 a.m.
Wednesday: Sunday school Christmas practice, 7:30 p.m.
Thursday: LWML Christmas dinner at church, 12 noon.

Evangelical Free Church (John Westerholm, pastor)

Saturday: Sunday school Christmas practice, 9:30 a.m.; couples Bible study at Grosvenors, 7:30 p.m.

Sunday: Sunday Bible school, 9:59 a.m.; morning worship service, 11 a.m.; evening service, 7:30 a.m.
Wednesday: Ladies Bible study, 9:30 a.m.

GUESTS OF Clara Johnson on Thursday were Mrs. Wanda Lambourn of Fremont, Mr. and Mrs. Fritz Krusen of London, England and Roy E. Johnson.

They all had noon dinner at the Concord Cafe, hosted by Roy Johnson. Clara Johnson hosted afternoon lunch at her home.

Sunday dinner guests of the Roy Pearsons were the Harold Pearson family and R.G. Witts and All Witt, all of Akron, Iowa.
The Bernhard Kochs of Wayne joined them in the afternoon.

The Glen Magnuson spent Sunday in the Veldon Magnuson home in Omaha.

Birthday guests in the Dean Nelson home Saturday evening to honor Brian Leibig were the Jim Nelsons and Mrs. Erick Nelson.

Birthday guests in the Brent

Johnson home Saturday evening to honor the hostess were the Dean Bruggermans and the Doug Krie family of Laurel, the Everl Johnsons and Marten Johnsons.

The John Puhman family of Horrock, Iowa were Saturday guests in the Melvin Puhman home.

The Bud Hansons and Jill spent the Nov. 28 weekend in Omaha where they met Paulette Hanson from Tecumseh. They went shopping and visiting.

The Roy Hanson family met for their Ortelgen family Thanksgiving dinner Nov. 29 at the Roy Ortelgen home in Horvillie.

Mrs. Robert Fritsch and Anita of Lincoln were Saturday overnight guests of Mrs. Carol Erwin. They visited others in the community.

The Jim Tindalls and Lucas of Denver, Colo. were guests in the Waitace Magnuson home Nov. 30 and Dec. 1.

Lucas remained with his grandparents, the Magnusons, while the Tindalls journeyed south for a week.

MARY KAY CHRISTMAS OPEN HOUSE
Saturday, December 12.
10:00 to 2:00
Penny Urwiler, 206 Birch, Wayne
Or Call 375-4784
Everyone is Welcome
Specials - Refreshments

Christmas Trees
Norway Pine, Scotch Pine, White Pine.

Poinsettias \$6.00
Red, Pink, White, Marble

Houseplants 1/2 Price
Till Christmas
Potted
Amaryllis \$5.00

Christmas Wreaths
Plain or Decorated

FREE DRAWING
Register for Rubber Plant and Stocking to be given away Dec. 23rd.

COUNTRY NURSERY
Sweet Peppers - Orange Leaf
Rt. 2, Wayne, NE 68787
Phone - 375-4300
Fax - 375-2229

BILL'S
Member of AFFILIATED FOODS Cooperative Inc.
REGISTER YOUR TUESDAY DRAWING TUES. EVENING FOR FREE \$50 WORTH OF BRONZES
GIVE-AWAY DRAWING IN OUR STORE AT 8 P.M. THUR. THROUGH SAT. 2 P.M. ON SUNDAY.
DRAWINGS ON DEC. 13 - 20 - 23

STORE HOURS
8 A.M. - 9 P.M. Mon. thru Fri.
8 A.M. - 9 P.M. Saturday
8:30 A.M. - 8 P.M. Sunday

Prices good Wednesday, December 9 thru Tuesday, December 15

BREAD 69¢
1 1/2 lb. Loaves

BREAKFAST ROLLS 79¢
pkgs.

GILLETTE HALF & HALF 39¢
1% MILK Plastic Gation Jug

FRESH PRODUCE
Washington Road & Golden Bell Drive

APPLES 99¢
3-lb. Bag

GRAPEFRUIT 89¢
1-lb. Bag

FRUIT BASKETS 99¢
MAKE IDEAL HOLIDAY GIFTS

POTATO CHIPS 89¢
barbeque, regular, ripple sour cream
Twin Pack Reg. \$1.20

POWDERED or BROWN SUGAR 59¢
2-lb. bag

ELBOW MACARONI 49¢
SHURFRESH

COTTAGE CHEESE 99¢
24-oz. pkg.

VEGETA CHEESE 2.99
2-lb. Box

RC COLA 1.59
22-oz. Bottles

BUTTERNUT COFFEE 3.49
2-lb. Can

SALTED PEANUTS IN THE SHELL 1.19
Pound

WE HAVE INSTALLED AN EXPRESS LANE TO IMPROVE OUR SERVICE TO YOU

FARMLAND MAPLE RIVER BONELESS HAM HALVES \$1.99
1 lb.

MINUTE STEAKS \$2.19
1 lb.

WIMMERS SKINLESS WIENERS \$4.09
2 1/2-lb. Bag

WIMMERS ALL MEAT OR COURSE RING BOLOGNA \$2.09
15-oz. Ring

WIMMERS BIG 8 SKINLESS WIENERS \$1.59
1-lb. Pkg.

FARMLAND SAUSAGE 99¢
1-lb. Roll

POLISH SAUSAGE \$1.49
1-lb.

HORNEL SMOKED SAUSAGE \$1.69
10-oz. Ring

Hornel Smokies \$1.69
12-oz. pkg.

ELF HERRING CUTLETS \$3.09
22-oz. Jar

DELICATESSEN

SHURFRESH LARGE BOLOGNA \$1.29
1-lb.

WIMMERS HONEY LOAF \$2.89
1-lb.

JOHN MORRELL BRAUNSCHWEIGER FRENCH FRIES 79¢
1-lb. bag

DEEP FRIED WHILE YOU WAIT 35¢
2 Servings

BROASTED CHICKEN \$3.89
With Salad \$4.89

100% PURE 75% LEAN GROUND BEEF lb. 99¢
NO RETAILERS PLEASE

GROUND CHUCK \$1.49
1-lb.

Hornel LITTLE SIZZLERS \$1.19
12-oz. pkg.

JOHN MORRELL HOT DOGS 99¢
12-oz. Pkg.

ARMOUR STAR BEEF FRANKS \$1.09
12-oz. Pkg.

FARMLAND LINK SAUSAGE 99¢
12-oz. Pkg.

LEAN BONELESS STEW BEEF \$1.79
1-lb.

SHERMAN WHOLE GRADE A CHICKENS 53¢
1-lb.

FAMILY PACK ERYERS 49¢
SHURFRESH

LUNCHEON MEATS \$1.19
1-lb. pkg.

MAPLE RIVER BACON \$1.09
1-lb.

BACON \$1.49
1-lb.

hoskins news

mrs. hilda thomas 565-4569

LADIES AID
Members of Zion Lutheran Ladies Aid and guests, Mrs. Gerald Kruger, Mrs. Doug Gubels, Mrs. Lucille Hitz, Mrs. Galen Nitz and Minda, Mrs. LeRoy Koepke, Mrs. Vernon Hokamp, Mrs. Ralph Saeggebarth, Mrs. Clarence Hamm and Pastor and Mrs. Robin Fish, were present for the Aid's annual no-host Christmas dinner on Thursday.

Mrs. Fred Bergstadt and Mrs. Guy Anderson were on the decorating committee and also served as acting hostesses.

Mrs. James Robinson, president, gave the welcome and Pastor Fish opened the meeting with prayer.

Members responded to roll call by paying 3 cents to the Penny Pot if they had completed their Christmas shopping and 5 cents if not.

Following the secretary and treasurer's reports, the card committee reported sending two sympathy cards, one cheer card and three visitor cards.

Named on a committee to visit shut-ins of the congregation were Mrs. Alvin Jonson, Mrs. Elvon Maaks, Mrs. Leon Welch and Mrs. Harland Weigel.

Serving on the altar committee for December will be Mrs. Ernest Eckmann and Mrs. Doug Gubels and Mrs. Harland Weigel and Mrs. Earl Anderson were named on the flower committee for December.

The birthdays of Mrs. Darrell Kruger, Mrs. Leon Welch and guest, Mrs. Gerald Kruger, were observed.

The president explained the Mission of the LWAL Mite Boxes. The meeting closed with prayer.

Pastor Fish and officers of the Aid had charge of the program entitled, "We Remember Christmas" and "That Light that Came to Bethlehem."

All joined in singing Christmas carols.

Several games and contests were conducted with prizes going to Mrs. Mel Freeman, Mrs. Vernon Hokamp, Mrs. Earl Anderson, Mrs. Ralph Kruger and Mrs. Clarence Hamm.

Gifts were distributed and nut shell friends revealed. Dessert and coffee were served at the close of the afternoon.

The next meeting will be on Jan. 7. Hostesses will be Mrs. Ernest Eckmann and Mrs. Darrell Kruger.

G&G CARD CLUB
Members of the G&G Card Club met at the home of Mr. and Mrs. Reuben Puls for their annual chili supper on Friday evening.

The evening was spent at cards with prizes going to Mr. and Mrs. George Wittler, family high; Mrs. Rachel Wilcox, individual high and Mrs. Frieda Melehenry, low.

The next regular meeting will be with Mr. and Mrs. Erwin Ulrich on Jan. 1.

DORCAS SOCIETY
The Dorcas Society of the Peace United Church of Christ met at the church fellowship hall for a 12:30 no-host Christmas dinner last Thursday.

Guests were Mrs. Willis Meyer and Mrs. Gilbert Baer of Wayne; Mrs. Edna Puls, Mrs. Ed Hartwig, Mrs. Irene Tunik and Mrs. Donna Werner of Norfolk; and Mrs. Vernon Behmer, Mrs. Bill Fenske and Mrs. Nona Johnson.

The meeting opened with prayer by Pastor David, Mrs. Raymond Walker, president, read "What is Christmas?" Roll call was a scripture verse.

Mrs. Norris Langenberg read the report of last month's meeting and Mrs. George Langenberg Sr. gave the treasurer's report.

Communications were read and committee reports given. Christmas cards were sent to shut-ins of the congregation.

Mrs. Lee Anderson was honored with the birthday song. Monetary Christmas gifts will be sent to the Nebraska Children's Home, Boys Ranch at Alliance, Norfolk Kidney Foundation and the Judy Agboka Fund.

The meeting closed with the Lord's Prayer.

Mrs. Lee Anderson was program chairman and used the theme "This is Christmas." Readers were Gladys Reichert.

Mrs. Norris Langenberg, Mrs. George Langenberg Sr., Mrs. Carl Wittler and Mrs. Alfred Vinson. All took part in group singing of Christmas carols.

A gift exchange was held and coffee and cookies were served at the close of the afternoon.

The next meeting will be on Jan. 7 when the hostess will be Mrs. Duane Hansen.

CHRISTMAS DINNER
Mrs. Dan Bruggeman, Margaret Krause and teachers and pupils of Trinity Lutheran School were guests when the Trinity Lutheran Ladies Aid met for a no-host 12:15 p.m. Christmas dinner last Thursday.

The meeting opened with a hymn and Pastor Bruss conducted devotions.

Mrs. Orville Broekemeier presides at the business meeting. The secretary and treasurer's reports were given by Mrs. Harold Brudigan and Mrs. Doug Deck, respectively. Committee reports were given.

Mrs. Robert Gnirk and Mrs. Martha Green will serve on the December visiting committee.

Monetary Christmas gifts were given to Mr. and Mrs. Paul Bauer, Mrs. Rick Austin, the African Medical Mission and the Lutheran High School Auxiliary at Waco.

Pastor and Mrs. Wesley Bruss and family were honored with a food shower.

The birthdays of Mrs. Alice Marquardt and Mrs. Paul Bauer were observed.

The meeting closed with prayer.

Mrs. Howard Fuhrman and Mrs. Alvin Wagner had charge of the program. Others taking part were Mrs. Alfred Mangels and Mrs. Orville Broekemeier.

Mrs. Gerald Bruggeman and Mrs. Lane Marotz sang several selections.

A candy and cookie exchange was held at the close of the afternoon.

Mrs. Mary Kollath and Mrs. Walter Koehler will be hostesses for the Jan. 7 meeting, which will be held in a school room at the church.

Peace United Church of Christ
(John David, pastor)
Sunday: Worship service, 10 a.m.; Sunday school, 11 a.m.
Wednesday: Choir practice, 7:30 p.m.; confirmation class, 7:30 p.m.

Zion Lutheran Church
(Robin Fish, pastor)
Thursday: Choir practice, 7:30 p.m.
Sunday: Sunday school, 9:30 a.m.; worship service, 10:45 a.m.; Christmas program rehearsal, 1:30 p.m.
Wednesday: Catechetical instruction, 4:30 p.m.; choir practice, 7:30 p.m.

Trinity Evangelical Lutheran Church
(Wesley Bruss, pastor)
Sunday: Sunday school, 9:30 a.m.; worship service, 10:15 a.m.
Monday: Choir practice, 7:30 p.m.

SOCIAL CALENDAR
Thursday, Dec. 10: Highland Woman's Extension Club Christmas dinner, Mrs. Bill Fenske.
Saturday, Dec. 12: Hoskins Card Club, Mrs. Katherine Malchow.
Monday, Dec. 14: Circle Pinocle Club, Walter Koehler.
Wednesday, Dec. 16: Peace Golden Fellowship dinner, Peace Church; Hoskins Seniors' Card Club turkey supper, fire hall.

MR. AND MRS. Walter Koehler accompanied Mr. and Mrs. Marvin Koehler of Pierce and Mr. and Mrs. Irvin Neumann of Fremont to Omaha Thursday when they attended the ice follies at the Ak Sar Ben Coliseum.

Mr. and Mrs. Bill Dreves of Moxville, Iowa came Saturday to visit the Walter Koehlers.

Peggy Jimenez of Lincoln was a Nov. 27 weekend guest in the Lane Marotz home.

Joining them for dinner on Nov. 29 were Mr. and Mrs. Loy Marotz, Christopher and Amanda of Lincoln and Mr. and Mrs. Lyle Marotz.

winside news

mrs. andrew mann 286-4461

FEDERATED WOMENS CLUB
The Federated Womens Club held their meeting after a Christmas potluck 6:30 dinner at the home of Mrs. David Warnemunde. Co-hostesses were the other officers of the Club. There were 16 present. The meeting was called to order.

A discussion was held concerning the community cookbook. The committee in charge of this is Mrs. Marvin Cherry, Mrs. Pat Dougherty, Miss Julie Kirsch, Mrs. Curt Jeffries, Mrs. Lester Grubbs and Mrs. Lynn Leseman.

The next meeting will be held Jan. 6 at the home of Mrs. Howard Iverson with Mrs. Jay Morse as co-hostess.

The meeting was adjourned. A cookie exchange was held later.

Janke, low and Mrs. Lenora Davis, traveling.

The next meeting will be Jan. 21 with Mrs. Marie Suehl. Roll all will be what you received for Christmas.

GT PINOCLE CLUB
Mrs. Howard Iverson entertained the GT Pinocle Club Friday at her home.

Prizes were won by Mrs. Minnie Weible and Mrs. Otto Herrmann.

The next meeting will be Dec. 18 at the home of Mrs. Gotthilf Jaeger.

United Methodist Church
(Shirley Carpenter, pastor)
Sunday: Sunday school, 9:15 a.m.; worship, 10:30 a.m.

Trinity Lutheran Church
(Lon DuBois, pastor)
Saturday: Christmas program practice for grades 5-9, 10:30 a.m.
Sunday: Sunday school, 9:30 a.m.; worship service, 10:30 a.m.
Saturday: Christmas program practice for entire Sunday school, 1:30 p.m.

St. Paul's Lutheran Church
(John E. Hafermann, pastor)
Thursday: Women's Bible study, 1:30 p.m.
Saturday: Christmas program practice, 9:30 a.m.
Sunday: Sunday school and Bible classes, 9:30 a.m.; worship.

10:30 a.m. adult Bible study, 7:9 p.m.
Monday: Women's Bible study, 9:30 a.m.
Tuesday: Dialogue Evangelism, 7 p.m.
Wednesday: Confirmation school, 4 p.m.; youth, 7:30 p.m.; choir, 8 p.m.

SOCIAL CALENDAR
Thursday, Dec. 10: Neighboring Circle Christmas dinner and grab bag gift exchange, 1 p.m. at Mrs. Natalie Smith, Coterie Club, Mrs. Irene Warnemunde.
Monday, Dec. 14: American Legion Auxiliary
Tuesday, Dec. 15: Jolly Couples, Marvin Dunklau; Tuesday Pitch Club, eat out; FIGS Christmas supper, 7:30 p.m., \$2 grab bag; Senior Citizens.
Wednesday, Dec. 16: Friendly Wednesday Christmas party, Mrs. Alfred Sievers; Busy Bess Christmas dinner, Mrs. Howard Iverson; Scattered Neighbors Christmas dinner, Mrs. Mike Schwedhelm.

SCHOOL CALENDAR
Thursday, Dec. 10: Seventh-grade wrestling at Norfolk Catholic, 4 p.m.; girls and boys basketball at Newcastle, 5:15 p.m.; wrestling, Pender at Winside, 7 p.m.
Friday, Dec. 11: Kindergarten-sixth grade Christmas music program, 7:30. Elementary multipurpose room.

Saturday, Dec. 12: Wrestling tourney, North Bend, 11 a.m.
Monday, Dec. 14: Wrestling, Osmond at Winside, 7 p.m.; School Board meeting, 8 p.m.
Tuesday, Dec. 15: Girls basketball at Coleridge, 6:30 p.m.

MR. AND MRS. Andrew Mann were among guests in the Fred Mann home Thursday honoring the 65th birthdays of twins Fred and Andy Mann.

Guests in the Andrew Mann home Saturday to honor the host on his birthday and also the couple's 44th wedding anniversary were Mr. and Mrs. Roger Thompson, Kandis, Kent and Kimberly of Newman Grove, Mr. and Mrs. Andrew Mann and A.K. of Norfolk, Mr. and Mrs. Fred Mann, Mrs. Betty Carr, Scott and Lisa, all of Concord, Mr. and Mrs. Dean Janke and Mr. and Mrs. Charles Peter.

Mr. and Mrs. Dean Janke attended the University of Nebraska School of Music Christmas Concert at Kimball Hall on Sunday.

It featured the University Chorale in which their daughter, Darci Janke, is a member and the Varsity Glee Club and the Ralston High School Treble Ensemble.

The singing was under the direction of Carollee Curtright.

THREE-FOUR BRIDGE CLUB
The Three-Four Bridge Club met Friday at the home of Mrs. Don Wacker. Mrs. Paul Dangsberg, Mrs. F.C. Witt, Mrs. George Farran and Mrs. Gladys Gaebler were guests.

Prizes were won by Mrs. Frank Weible, high and Mrs. Bob Koll, second high. Guest prizes were won by Mrs. F.C. Witt, guest high and Mrs. Gladys Gaebler, second high.

A thank you note was read from Mrs. Wayne Imel.

The next meeting will be Dec. 18 with Mrs. Irene Warnemunde.

Center Circle Club
The Center Circle Club met Thursday for their Christmas dinner at C.O. Witt's Cafe. They had a gift exchange.

At their business meeting it was decided to participate in the German dinner to be held in 1982.

The birthday song was sung for Mrs. William Holtgrew, Mrs. Alfred Janke, Mrs. Bernice Solvers and Mrs. Adolph Meyer.

For entertainment, Racks was played. Prizes were won by Mrs. Julia Eckert, high, Mrs. Norris

Back By Popular Demand!!
WE'RE OPEN
For all your Christmas shopping, see our large selections at **L.W. (Bud) McNatt OK Hardware**
Wayne, Nebraska Phone 375-1533

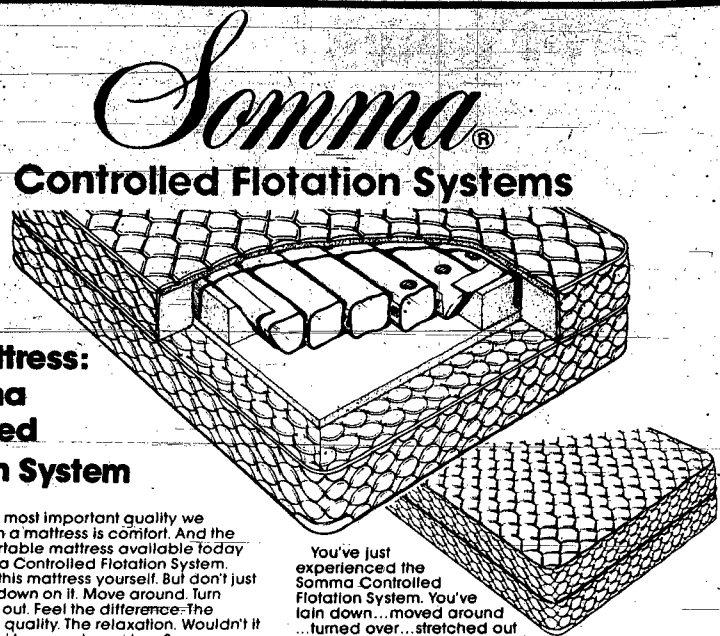

The Mattress: A Somma Controlled Flotation System

The single most important quality we all look for in a mattress is comfort. And the most comfortable mattress available today is the Somma Controlled Flotation System. Experience this mattress yourself. But don't just touch it. Lie down on it. Move around. Turn over. Stretch out. Feel the difference. The comfort. The quality. The relaxation. Wouldn't it be wonderful to come home to a Somma?

A Somma is designed like no other flotation system. It eliminates all the negatives heretofore associated with flotation sleep and utilizes all the conveniences of the common innerspring mattress. Look under the plush mattress top and get acquainted with the patented Somma design. Under the top liner are the individual water filled cylinders aligned side by side to eliminate unwanted wave motion while giving you the sleeper, extraordinary comfort. By varying the amount of water in these cylinders one side of the bed can be made firmer than the other. Custom Comfort - As you like it. And notice that there are no "hard" spots on a Somma System, just the gentle caress of the mattress as your body moves.

You've just experienced the Somma Controlled Flotation System. You've lain down... moved around... turned over... stretched out and not disturbed your bed partner at all. This is all due to the patented individual cylinder design. Now lie down on a conventional mattress and compare the two. You'll instantly feel the difference, the comfort, the relaxed, tension-free sleep that could be yours.

It has been reported in the Wall Street Journal that by the end of the 1980s 40% of us will be sleeping on a flotation system and enjoying every minute of it. But why wait so long. The Somma Controlled Flotation System is here today. Tonight come home to the most comfortable mattress and the most comfortable night's sleep imaginable. Come home to Somma.

In addition, the individual cylinder design allows this to truly be the only portable flotation system available. Each cylinder holds approximately 5 gallons of water. Lift one and feel how easy it is to handle. These cylinders are simply filled in the bathtub or other convenient location and carried to the bed. There is no bothersome hose needed, and no emptying the cylinders when you want to move the bed to another location. A Somma can be moved from one room to another just like any conventional mattress.

- Have the salesmen show you:
1. The individual water filled cylinders that are the heart of the Somma Controlled Flotation System. Unwanted wave motion is eliminated and by varying the amount of water in the cylinders one side of the bed can be made firmer than the other. Custom Comfort - As you like it.
 2. The two liners which completely enclose the water system should a rupture occur. If a cylinder is accidentally punctured, only that particular cylinder need be replaced.
 3. The quilted top with 2 inches of insulation eliminating the need for a worrisome and troublesome electric heater.
 4. The foundation, specifically designed for a Somma. It fits a standard heavy duty bed frame making the Somma Controlled Flotation System easily adaptable to any room decor.
- And finally - look at the superb tailoring and workmanship; experience the individual comfort zones; feel the plush quilted panel that gently cushions your body, and try the pillow soft, yet firm, sleeping surface.

The ease of filling a Somma makes it ideal for apartment dwellers, right up to the penthouse. And a Somma queen size mattress weighs only 285 pounds more than a standard innerspring mattress.

Feel the quilted top of the Somma mattress. It's so luxurious, so plush, so wonderfully insulated that this system requires no worrisome or troublesome electric heater. This is due to the 2 inches of insulation between the top of the mattress and the water system.

Designed for instant integration into any room decor, the Somma Controlled Flotation System fits on a standard heavy duty bed frame, or European style platform bed or any other support system. Now you can have the most comfortable, luxurious sleeping system in a Country French bedroom, a modern bedroom, Victorian Colonial, traditional or any other style. And your standard flat or tilted sheets fit a Somma perfectly and elegantly.

The popularity and acceptability of the Somma Controlled Flotation System can be traced directly back to its superior design and construction. The individual cylinders with less seams per unit than any other bladder system on the market reduce problems to almost zero. The overlapping liners completely contain the water protecting the mattress top. If a cylinder is accidentally punctured, only that cylinder need be replaced. The performance of the system is hardly affected.

The system rests on a foundation specifically designed for Somma. The contoured basin, which contains the cylinders, is made of high density cushioning material 4 inches thick.

The Finest In "Controlled Flotation Beds"

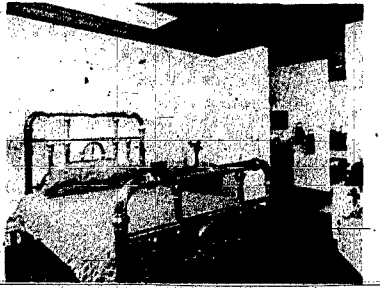

Features and Specifications		
Sizes available		
Size	Dimensions	Number of Somma Cylinders
Twin	39" x 74"	4 cylinders
Full	54" x 74"	6 cylinders
Queen	60" x 80"	7 cylinders
Western King	72" x 84"	9 cylinders
Eastern King	76" x 80"	9 cylinders
Top Cover		
Highest quality mattress grade ticking, conforming to flammability standards (D.O.C. FF 4-72).		
Two 1" layers of polyurethane foam supported by a layer of polyester fabric.		
Warranty		
10-year limited warranty.		
Authorized Somma Dealer		
Somma Cylinder Construction		
20 MIL vinyl (PVC-poly vinyl chloride), top sealed with a double action cap and retracting spout. Cylinders are 7" in diameter, and vary in length by size of bed application.		
Mattress Sides and Basin Walls		
100% polyurethane foam cushioning material of 2-lb. density.		
Vinyl Liners		
Thin vinyl liners with 100% containment ability for all water present, and isolation of sleeping surface from water compartment.		
Sheets and Bed Linen		
Somma beds use standard fitted sheets, spreads and other bed linen.		

Discount Furniture

carroll news

EOT CLUB
The EOT Club met Thursday at the Dan Hansen home with Mrs. Dan Loberg as assisting hostess. Mrs. Larry Stevers conducted the business meeting and Mrs. Cyril Hansen reported on the last meeting.

Roll call was, "what I plan to get my husband for Christmas."
The group will be held dinner Monday at the Senior Citizens Center in Carroll.

A Christmas gift will be purchased for a resident of the Wayne Care Centre.

In January, club members will make tray favors for Providence Medical Center. The meeting will be held at the Ray Loberg home with Mrs. Willbur Heft as assisting hostess.

The club Christmas supper for families will be held Dec. 12 at 7 p.m. at the club room in the Wayne auditorium.

Whitez was the entertainment with prizes going to Mrs. Erna Saks and Mrs. Cyril Hansen.

a Christmas supper Saturday evening at the Wagon Wheel at Laurel and then came to the home of Mrs. Fern Williams where cards were the entertainment. Mrs. Glen Jenkins of Norfolk was a guest and all members were present.

Prizes went to Paul Brader and Mrs. Ray Roberts, high, Merton Jones and Mrs. Fern Williams, low and Ray Roberts, traveling.

HAM SUPPER
The annual ham supper sponsored by Aid Association Branch 3019 for Lutherans was held Friday evening at the Lutheran Church fellowship hall with 50 attending.

District Representative Jim and Mrs. Schroeder and Lucas of Laurel and Pastor and Mrs. Robin Fish, Ryan and Robin Jr. of Pierce were guests.

Mrs. Linda Wells of Randolph, food nutritionist, spoke on care of the body from birth until old age.

ATTENDED GUEST DAY
Mrs. Arnold Junck, Mrs. Arthur Cook and Mrs. Edward Fork attended a guest day at Immanuel Lutheran Church in

Laurel on Dec. 1, where they heard Ralph Wood, representative from the Bethesda Home of Watertown, S.D., speak on mentally retarded and under privileged.

DELTA DEK BRIDGE CLUB
Mrs. Frank Vlasak hosted the Delta Dek Bridge Club Thursday with Mrs. Etta Fisher as a guest. Prizes went to Mrs. Perry Johnson, Mrs. Esther Batten and Mrs. Fisher.

Mrs. Batten will host the Dec. 17 party.

St. Pauls Lutheran Church (Robin Fish, pastor)
Saturday: Worship services, 7 p.m.; Sunday school, 6 p.m.; program practice, 1:30 p.m.

Presbyterian-Congregational Church (Gail Axen, pastor)
Sunday: Combined worship service, 10:30 a.m. at the Congregational Church.

United Methodist Church (Kenneth Edmonds, pastor)

Sunday: Sunday school, 10 a.m.; worship service, 11 a.m.

SOCIAL CALENDAR
Thursday, Dec. 10: Carroll Women's Club at the Lutheran Church fellowship hall, 2 p.m.
Friday, Dec. 11: GST Bridge Club at the Stan Morris home.
Saturday, Dec. 12: Social Neighbors Christmas supper at the Kenneth Eddie home; EOT family club supper at the Club Room in Wayne.
Sunday, Dec. 13: Adult Fellowship meet for caroling with supper following.
Monday, Dec. 14: Hillcrest Extension Club Christmas dinner at the Esther Batten home.
Tuesday, Dec. 15: Star Extension Club supper at Ron's Steak House; Way Out Here Club supper at Ron's Steak House.
Wednesday, Dec. 16: United Presbyterian Women; Happy Workers Social Club supper at Ron's Steak House.
MR. AND MRS. Erwin Morris entertained at dinner Thanksgiving. Guests were Mr. and Mrs. Robert Heberer, Jay and Jill of

Crofton, Paula Hoeman of Lincoln, Mr. and Mrs. Clarence Hoeman and Mr. and Mrs. Scott Deek and Andrea, all of Hoskins, Corinne George of Winside and Mr. and Mrs. Lem Jones and Al Thomas, all of Carroll.

Thanksgiving guests in the Otto Wagner home included Mr. and Mrs. Kenneth Dahl and family of Clear Lake, Iowa and Mr. and Mrs. Jim Marsh and family of Wayne.

Mr. and Mrs. Melvin Dowling, Dean and Lisa and Robert Dowling went to Neigh and spent Thanksgiving in the Mrs. Susan Nagel home.

Mrs. Irene Christopherson and Mr. and Mrs. Joe Christopherson, all of Mapleton, Iowa, were overnight guests Nov. 27 in the Darrell French home.

Mr. and Mrs. Bill French, Emile and Sarah of Doland, S.D. were guests Nov. 29 in the French home.

Mrs. Dennis Bateman and Christopher of Sydney, Iowa

came Nov. 25 to spend Thanksgiving with her mother, Mrs. Etta Fisher.

Dennis Bateman came Nov. 28 and they returned home Nov. 29. Thanksgiving dinner guests in the home of Merlin and Cora Jenkins included Mrs. Dennis Bateman and Christopher of Sydney, Iowa, Mr. and Mrs. Maurice Jenkins of Wayne, Tom and Miriam Morris and Mrs. Etta Fisher.

Gordon Bethune was a Thanksgiving guest in the Ralph Peterson home at Ayshire, Iowa. Kenneth Bethune spent from Nov. 25 until Nov. 29 at the Richard Pankau home in Rockport, Mo.

He attended the wedding of Becky Pankau and Allen Rosenbaum on Nov. 28.

Mrs. Richard Pakay is the former LaDonna Church of Carroll.

Bishop Monk Bryan of Omaha was the speaker at the United Methodist Church on Sunday. He came to attend the 100th anniversary of the United Methodist Church in Wayne.

Mrs. Esther Batten spent the Thanksgiving weekend with her daughter and family, Mr. and Mrs. Will Davis at Stromsburg.

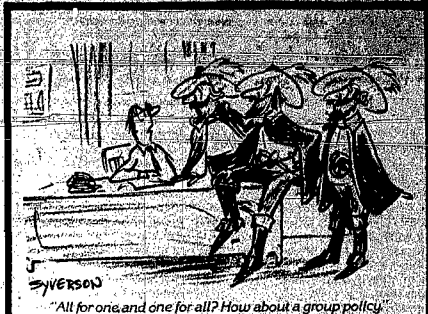

"All for one and one for all? How about a group policy?"

Auto-Owners for Creative Life Insurance
The Three Musketeers realize the value of sticking together. And you'll realize that same value by packaging your insurance this way. You'll realize a discount. And save a lot of money.

A customized Joint Life Insurance policy from Auto-Owners. For business partners. For family members. It may settle your life insurance problems, once and for all.

Auto-Owners Insurance
Life. Home. Car. Business. One name says it best.

Northeast Nebraska Insurance
111 West 3rd
Phone 375-2696
Wayne, Nebraska

allen news

TNT EXTENSION CLUB
The TNT Extension Club held their Christmas dinner Friday evening at 6:30 at the Farmer's Cafe.

Attending were Mr. and Mrs. Tom Wilmes, Mr. and Mrs. Laurence Lindahl, Rev. and Mrs. Galen Burnett, Mr. and Mrs. Mahlon Stewart, Mr. and Mrs. Vernon Wheeler, Mr. and Mrs. Marvin Wheeler, Mr. and Mrs. Ed Fahrenholz, Mr. and Mrs. Jim Warner, Emma Shortt, Sarah Haglund and Mr. and Mrs. Leslie Carr.

Cards were played during the evening with lunch of cookies served at the close of the evening.

ELF EXTENSION CLUB
The ELF Extension Club met Friday for a 12:30 luncheon at the home of Joanne Rahn.

Attending were Carol Stapleton, Mariene Swanson, Jackie Williams, Mr. and Mrs. Malcolm, Doris Linafelter, MaryLou Koester, Polly Kier, Carol Jackson, Pearl Snyder, Fran Schubert, Kathy Boswell and Lori Jackson.

During the afternoon an auction of homemade articles was held for the club treasury.

The club voted to place a book in the library in honor of club member Kathy Boswell, who will receive her summa cum laude degree at Wayne State College Sunday.

VFW AUXILIARY
The VFW Gasser Post Auxiliary will meet Tuesday evening, Dec. 15, at 7:30 at the Martinsburg school.

Note, this is a change in date due to the Allen school Christmas concert falling on the regular meeting night.

The Gasser Post will not meet during the month of December.

RESCUE SQUAD
The Allen-Waterbury Rescue Squad was called Monday morning at 9:30 to the Kathryn Haglund home at the housing authority where Mrs. Haglund was ill. She was taken in the unit to the Wakefield Health Care Center.

First Lutheran Church (Rev. David Newman)
Sunday: Special meeting prior to church to elect new council members. Worship, 9 a.m.; Sunday school, 10 a.m.; Sunday school Christmas program practice, 11 to 12 noon; congregational dinner honoring the new members.

Thursday: Dorcas Circle, 10 a.m.; sewing workshop. Goodies for those to be remembered will be packed in afternoon. Those contributing to the boxes are asked to have their contribution to the church by 1 p.m. Potluck dinner will be served at noon.

Springbank Friends Church (Rev. Galan Burnett)
Saturday: Sunday school practice, 1:30 for junior youth.
Sunday: Sunday school, 10 a.m.; worship, 11 a.m.
Wednesday: Sunday school Christmas program, 7:30 p.m.

United Methodist Church (Rev. Anderson Kwankin)

Saturday-Sunday school Christmas program practice, 9 a.m.

Sunday: Worship, 9 a.m.; Sunday school, 10 a.m.; Christmas program, 7 p.m.; fellowship coffee to follow. All members are asked to bring potluck sandwiches, cookies or bars.
Wednesday: Choir, 6:15 p.m.

Thursday: Annual Christmas dinner at 12:30 for all women of the church, sponsored by the UMW. Each is urged to bring a guest to share the special Christmas luncheon and program.

COMMUNITY CALENDAR
Thursday, Dec. 10: Bid and Bye Christmas luncheon, 12:30 with Eleanor Ellis; Sandhill Club, 2 p.m. with Alice Krause.
Friday, Dec. 11: Allen Community Extension Club, 12:30 potluck Christmas luncheon at the home of Sylvia Whitford.
Tuesday, Dec. 15: Canasta Club, 12:30 potluck luncheon at the home of Sylvia Whitford; VFW Gasser Post Auxiliary,

Martinsburg school, 7:30 p.m.
Saturday, Dec. 19: Merchants Christmas drawing, 2 p.m., followed by visit from Santa.

SCHOOL CALENDAR
Thursday, Dec. 10: Girls basketball at Laurel, 6:30 p.m.
Friday, Dec. 11: Seniors order announcements, 10:55 a.m.; boys basketball, Ponca at Allen, 6:30 p.m.
Monday, Dec. 14: Kindergarten through 12th grade assembly; board of education, 7:30 p.m.; basketball, South Sioux City, freshman, 4:30, there.
Tuesday, Dec. 15: Girls basketball at Newcastle, 6:30 p.m.
Thursday, Dec. 17: District livestock judging at Lincoln; kindergarten through 12th Christmas concert, 6:45 p.m.
Friday, Dec. 18: Basketball, boys at Newcastle, 6:30 p.m.

MR. AND MRS. Doug Folsom arrived in Allen Saturday evening from their home in Prescott, Ariz.

They will be spending the winter months at the K.R. Mitchell home.

belden news

PRESBYTERIAN YOUTH GROUP
The Presbyterian Youth Group met the evening of Dec. 2 in the Church Parlors.

The group decorated the church and Christmas tree.

Lunch was served by Rhonda Graf and Becky Boling.

GREEN VALLEY CLUB
The Green Valley Club held their Christmas carry-in dinner Nov. 30 at the Belden Bank parlors with nine members answering roll call.

Following the dinner, gifts were exchanged and secret sisters were revealed. Names for secret sisters for next year were drawn.

Mrs. Edna Meier was hostess for the party.

U&I BRIDGE
Mrs. Ted Leapley was hostess Friday afternoon to the U&I Bridge Club. Mrs. Dan Winkelbauer and Mrs. R.K. Draper were guests.

High was won by Mrs. Robert Harper, second high by Mrs. Doug Preston and low to Mrs. Don Winkelbauer.

REBEKAH LODGE
Rebekah Lodge met Friday night in the home of Mrs. Nellie Jacobson with eight members present.

Following the business meeting, they held their Christmas party. Card bingo furnished the entertainment. A covered dish lunch was served.

HOUSEWARMING
Mr. and Mrs. Darrell Neese were honored at a housewarming with a 7 p.m. supper on Dec. 2. Guests were Mr. and Mrs. Don Hogelin, Mr. and Mrs. Robert Wobbenhorst, Roger Wobbenhorst, Mr. and Mrs. Frank Kittle, Mr. and Mrs. Clarence Kruger, Mr. and Mrs. Clarence Stapelman, Mrs. Darrell Graf and Rhonda and Ed Carroll.

MARINERS MEET
Mariners of the Union Presbyterian Church held a progressive supper Sunday evening. They were guests in the Dick Stapelman and Doug Preston homes and then to the church for their meeting.

During the meeting, Mrs. Lawrence Fuchs led the devotions, followed by the singing of Christmas carols.

Election of officers was held

with Mr. and Mrs. Ed H. Keller, skippers, Mr. and Mrs. Doug Preston, first mates; Mr. and Mrs. Dick Stapelman, log keepers; and Mr. and Mrs. Lawrence Fuchs, pursers.

Following the meeting, the last stop was in the home of Rev. and Mrs. Thomas Robson.

Presbyterian Church (Thomas Robson, pastor)
Sunday: Church, 9:30 a.m.; church school, 10:30 a.m.

Catholic Church (Father Robert Duffy)
Sunday: Mass, 10:30 a.m.

MRS. DOROTHY Whipple and Mrs. Effie Thomas of Hartington returned home Nov. 30 after visiting a week in the Ronald

Whipple home in Broomington, Colo.

Mrs. R.K. Draper was a Sunday overnight guest in the Richard Draper home in Elgin.

Mr. and Mrs. Loyal Lackas spent the weekend in Nebraska City.

They attended the Christmas party of the Midwest Federal Company.

Mr. and Mrs. Darrell Fish of Galva, Iowa were Sunday visitors in the home of Mrs. Pearl Fish and also the Earl Fish home.

Mr. and Mrs. Kenneth Smith of Fremont were Sunday afternoon visitors in the home of Dorothy and Evelyn Smith.

No Fish Fry this Friday
See you at the
"GOLDEN GLOVES TOURNAMENT"
Friday-Wayne Auditorium
TP LOUNGE 111 East 3rd 375-9990
Wayne
Be Sure to Be in Our Store Thursday for the Tripleheader Drawing

CORRECTION
Midwest Federal's ad in the Dec. 7th issue of The Wayne Herald stated the wrong percentage and effective date.
The ad should have read 8.34% - tax free effective thru December 24.
We're sorry for any inconvenience the error might have caused you.

Sandy's Bookkeeping & Taxes
I'll prepare your taxes like I had to pay them, and I do NOT like paying taxes.
106 Cedar Laurel
Telephone 402-256-3563

Don't Start the Winter with a Sick Car
• Get a pre-winter TUNE-UP
• Get your RADIATOR serviced
Wrecker and Towing Service - 375-2811
M&S Radiator Service
419 Main Wayne 375-2811

CHRISTMAS do it up big with an APPLIANCE

Look at what you get with a new Touchmatic II™

Amana Radarange MICROWAVE OVEN
STARTING AT \$379.00

Whirlpool HOME APPLIANCES

KITCHEN AID PORTABLE DISHWASHER STARTING AT \$540.00

WATER SOFTENER STARTING AT \$395.00

WHIRLPOOL FREEZER STARTING AT \$349.00

WHIRLPOOL RANGE STARTING AT \$370.00

WHIRLPOOL DISHWASHER STARTING AT \$369.00

WHIRLPOOL WASHER & DRYER STARTING AT WASHER \$389.00 DRYER \$295.00

Charlie's Refrigeration 311 Main St. Phone - 375-1811

7 DAY SALE

Dec. 9-10-11-12-13-14-15

Join those who are finding out where the low prices are really at!

RICH'S SUPER FOODS

NEW STORE HOURS
Mon.-Sat. 7 a.m.-10 p.m.
Sunday 9 a.m.-10 p.m.

OUR PRICING POLICY
If we cannot sell it to you for less or equal price — then we do not deserve the sale.

WEDNESDAY IS DOUBLE MANUFACTURER COUPON DAY!

1. RICH'S SUPER! SPECIAL
SHURFINE FACIAL TISSUE
FREE
200-Ct. Pkg.
With Filled Instant Bonus Certificate.
INSTANT BONUS

4. RICH'S SUPER! SPECIAL
ROBERTS MILK 1% Gallon
49¢
With Filled Instant Bonus Certificate.
INSTANT BONUS

2. RICH'S SUPER! SPECIAL
SHURFRESH POTATO CHIPS Triple Pak
39¢
With Filled Instant Bonus Certificate.
INSTANT BONUS

5. RICH'S SUPER! SPECIAL
SHURFRESH Buttermilk BREAD
FREE
White or Wheat 24-Oz. Loaf
With Filled Instant Bonus Certificate.
INSTANT BONUS

3. RICH'S SUPER! SPECIAL
LUX DISHWASHING LIQUID
29¢
22-Oz. Btl.
With Filled Instant Bonus Certificate.
INSTANT BONUS

6. RICH'S SUPER! SPECIAL
ROBERTS ICE MILK 1/2-Gal.
39¢
With Filled Instant Bonus Certificate.
INSTANT BONUS

FRESH GROUND BEEF
79¢
Lb.

FAMILY PAK FRYING CHICKEN
47¢
Lb.

SMOKED PICNICS
89¢
Lb.

FARMLAND LINK SAUSAGE
89¢
12-Oz. Pkg.

CHICKEN PARTS Legs or Thighs
99¢
Lb.

WHOLE FRYING CHICKEN
49¢
Lb.

HORMEL LITTLE SIZZLERS
\$1.19
12 Oz. Pkg.

ARMOUR FRANKS
99¢
12 Oz. Pkg.

FARMLAND MAPLE RIVER HAMS
\$1.99
Lb.

PRairie Maid BRAUNSCHWEIGER
69¢
Lb.

WASHINGTON RED DELICIOUS APPLES
79¢
3 Lb. Bag

TEXAS RED GRAPEFRUIT 8 For
\$1.00

TEXAS JUICE ORANGES 5-Lb. Bag
\$1.19

CALIFORNIA NAVAL ORANGES 3 Lbs.
\$1.00

TOWN HOUSE SNACK CRACKERS
\$1.19
Lb. Box

FRANKLIN CRUNCH MUNCH
79¢
5 Oz. Pkg.

SEVEN SEAS GREEN GODDESS DRESSING
99¢
8 Oz. Jar

TOM'S CHIPS Buy One, Get One FREE
89¢ Size

GENERIC REAL CHOCOLATE CHIPS
\$1.40
12 Oz. Pkg.

HERSHEY'S CHOCOLATE SYRUP
79¢
16-Oz. Can

ROBERTS HALF AND HALF
39¢
Pt. Ctn.

FRUIT BASKETS Starting At
\$5.00

Slatecote Premium Quality Bakeware With A New Non-Stick Finish From DuPont
For More Details See Store Display
THIS WEEK'S SPECIAL
VALUABLE COUPON
SAVE \$2.20 WITH COUPON
Slatecote PREMIUM QUALITY BAKEWARE \$4.79
Bake & Roast Pan
WITHOUT COUPON \$6.99
GOOD AT AFFILIATED FOOD STORES THRU 12/16/81

SHURFINE OYSTER CRACKER
49¢
Lb. Bag

THRIFT KING PINEAPPLE
49¢
20-Oz. Can

HIC FRUIT DRINKS
67¢
46-Oz. Can

ROYAL BLACKBERRY GELATIN 4 3-Oz. Pkgs.
\$1.00

ALBERTS FRENCH ONION DIP
79¢
16-Oz.

GENERIC CAKE MIX
66¢
16-Oz. Pkg.

Gift Certificates
Available at Rich's An Affiliated Food Store
FRUIT BASKETS MADE TO ORDER FOR HOLIDAY GIFT GIVING!

MAXWELL HOUSE COFFEE 2-Lb. Can
\$3.29

LIBBY'S PUMPKIN 16-Oz. Can
49¢

SHURFINE TOMATO SOUP 10 3/4-Oz. Can
5 For **\$1.00**

SHURFINE POWDERED OR BROWN SUGAR 2-Lb. Bag
69¢